

Making Sociology More Public

Annual Meeting of the
Midwest Sociological Society

MIDWEST SOCIOLOGICAL SOCIETY

MSS President

Helen A. Moore, University of Nebraska–Lincoln

MSS Program Chair

Susan Stall, Northeastern Illinois University

MSS Student Director

Oana Panaite, Northeastern Illinois University

March 27–30, 2008

Hilton St. Louis at the Ballpark,
St. Louis, Missouri

Code of Ethics

Members of the Midwest Sociological Society
subscribe to and are bound by the Code of Ethics
of the American Sociological Association.

To read the Code in its entirety, please visit the ASA online at
www.ASAnet.org and follow the link to “Ethics.”

MSS members are reminded that sexual or racial harassment is
unethical in any professional setting, and that the annual meeting of the
Midwest Sociological Society constitutes such a professional setting.
Instances of harassment should be reported as soon as possible to the
Professional Issues and Standards Committee.

Midwest Sociological Society Executive Office

Lauren Tiffany, Executive Director
429 24th St. N.
La Crosse, WI 54601
(608) 787-8551
midwestss@centurytel.net

Contents

Welcome, by Susan Stall.....	4
About the Meetings	6
General Information.....	6
Registration • Exhibits • Student Hospitality Suite	6
Special Events.....	7
Plenary Sessions	8
Tours	8
MSS Board & Business Meetings	9
Breakfast Meetings	9
MSS Committee Meetings.....	10
Meetings of Affiliated Organizations.....	11
Workshops	11
Co-Sponsored Sessions.....	12
Awards and Award Presentations	13
Sessions Summary.....	14
Thursday	14
Friday.....	15
Saturday.....	18
Sunday	20
Master Program	22
Thursday	22
Friday	38
Saturday	62
Sunday	85
MSS Historical Overview	98
Annual Meetings & Awards.....	98
Presidents.....	99
Secretaries & Treasurers	100
Editors.....	101
Who's Who in MSS.....	102
Officers & Directors	102
Committees	104
Supporters & Contributors.....	111
Membership Report	112
Index to Program Participants	113
Theme for the MSS 2009 Annual Meeting, by Diane Pike.....	120
Meeting Sponsors.....	126
Meeting Room Locator Maps	outside back cover

Welcome

by Susan Stall (President-Elect/Program Chair, Midwest Sociological Society)

Welcome to the 70th annual meeting of the Midwest Sociological Society. This year's conference theme, "Making Sociology More Public," is perhaps more relevant now than when I first selected it more than a year and a half ago. The stakes of the upcoming elections, the state of the economy, and the social and political issues surrounding immigration and globalization make C. Wright Mills' call for the "sociological imagination" more crucial than ever. Nearly 50 years ago, Mills charged us to distinguish "personal troubles" and "the public issues of social structure" in order to effectively frame public debate and social policy—a challenge that ignited the debate about the public role of sociology. If the fate of sociology depends on its connection to a vibrant civil society, how do we focus more on bringing "sociology to publics beyond the academy, promoting dialogue about issues that affect the fate of society...?" (Burawoy 2004:14).

We have assembled a diverse array of more than 240 regular sessions, invited panels, roundtables, plenaries, poster sessions, workshops, and tours, most of which speak directly or indirectly to the challenges and the potential we face as sociologists to make our sociological work matter in the broader arena.

We hope that these meetings prove to be thought-provoking, sparking questions concerning the extra-academic purposes of sociology. A few highlights of these 2008 meetings include:

- Thursday afternoon's Peter M. Hall Lecture Series featuring David L. Altheide, author of numerous books on the social construction and politics of fear, in his MSS talk, "Terrorism and Propaganda." How can a critical awareness of the role of news sources provide opportunities for social scientists to contribute to public education? Within the MSS program, other sessions, such as, "It Ain't Public if No One Knows About It," and "Using the Media to Take Sociology Public," examine sociology's portrayal in the popular media and how we can best get our research out to the public.
- The *Contexts* Town Hall Meeting on Thursday evening provides an opportunity to both hear from and speak to representatives of the new Midwestern Editorial Board of this ASA magazine. The Town Hall Meeting will be followed by an "Open Mic"—during the MSS Welcoming Reception—co-hosted by two rising stars: professor and singer Brett Stockdill, hailing from Northeastern Illinois University; and the MSS Minority Fellow, Mosi A. Ifatunji, spoken word host of *Mojo's Pen* at the University of Illinois at Chicago.
- Mario Luis Small, our first plenary speaker on Friday, speaks on "Public Sociology in the Age of Freakonomics: Bringing a Perspective Back In." Author of the award-winning book, *Villa Victoria: The Transformation of Social Capital in a Boston Barrio*, Dr. Small challenges the theory that poor urban neighborhoods are inevitably deprived of social capital.
- On Friday afternoon, Helen A. Moore, MSS President and winner of numerous awards, including the University of Nebraska Outstanding Teaching and Instructional

Creativity Award, gives her Presidential Address, “Splitting the Academy: Labor Market Theory and Praxis on Campus.” The Presidential Reception follows.

- A second plenary session, on Saturday, is a dynamic theatre performance by Chicago’s acclaimed About Face Youth Theatre Ensemble. Entitled “The Home Project,” the production is based on the true stories of the resilience of homeless queer youth, including college students, who have been kicked out or disowned because of their gender identities. Also, on Saturday, we will offer a staged reading and the premiere of “Six Sociologists in Search of Society: A Performance and Dialogue,” penned by one of our own MSS members.
- Myriad sessions directly address the conference theme. A few examples are: How can sociologists shape public policy and practices (Session 148)? How does one engage in participatory action research and what are the outcomes (Session 15)? Who are some public sociologists here in the Midwest (Session 87)? What do “applied sociologists” do (Session 175A)?
- Exciting and informative tours offer two opportunities to explore several of the neighborhood development efforts in East St. Louis and meet with local resident leaders. A third tour examines the old industrial St. Louis on the city’s North Side to learn about the work of the Old North St. Louis Restoration Group.
- In addition to the MSS receptions, social events include our ever-popular Ice Cream Social on Friday afternoon, and the “Pub Crawl” tour and Students’ Night Out—both on Saturday evening.

Some organizational hints: The material at the front of the program is a summation of our special events, committee meetings, and the overall session structure. The Program Summary will be useful in planning your daily schedule. It lists the day, time, and location of every session. We’ve provided a map of the hotel on the back cover. To find the names of program participants, consult the index at the back of the program. Preceding the index, you will find the names of the MSS’s elected officers and committee members, as well as some historical information about the MSS. In the middle of the program you will find complete session information for all 242 sessions.

This year’s program has benefited from the contributions of numerous talented volunteers. In addition to the officers of the Society, the members of the 2008 Program Committee, more than 200 session organizers, and hundreds of meeting participants, I would like to single out a few members who played extra-vital roles in organizing this meeting. I am most indebted to Oana Panaite, MSS Student Director for 2007–2008, who spent hours and weeks inputting conference data information into Excel™—“those tiny little cells.” Lauren Tiffany, the MSS Executive Director, worked closely with Oana and me on the complex tasks of scheduling, editing, and behind-the-scenes finagling needed to produce such a mega-effort. Helen Moore and Tanya Gladney generously shared invaluable information and offered support at exactly the right moments! Linda Lindsey managed the tasks of Local Arrangements Chair with enthusiasm, creativity, and fine attention to detail. Finally, thanks to my colleagues at North-eastern Illinois University for their unwavering supportive feedback.

ABOUT THE MEETINGS

General Information

MSS Awards Presentations:

Student Paper Competition Awards: 4:30 PM, Friday, March 28, in Grand Salon D, 2nd floor. Presidential address immediately follows.

All other awards: At the Annual Business Meeting, beginning at 4:30 PM, Saturday, March 29, Grand Salon D, 2nd floor.

Copying:

For large quantities: FedEx Kinko's Business Center near the hotel at 700 Olive St., phone (314) 436-4257.

For just a few pages: Complimentary copier in the hotel business center, 1st floor.

Email and Internet Access:

Check your e-mail at the hotel's business center. All guest rooms also offer wireless connection for \$9.95/day.

Employment Center:

Near the MSS registration/information desk, Grand Suite II, 2nd floor, top of the escalator.

Lost and Found:

Ask at the MSS registration/information desk, Grand Suite II, 2nd floor, top of the escalator.

Meeting Room Locator Maps:

See back cover of program book.

Message board:

Near the MSS registration/information desk, Grand Suite II, 2nd floor, top of the escalator.

MSS Registration Information Desk:

Grand Suite II, 2nd floor. From the top of the escalator, go straight ahead. Room is on your right.

Phones:

Please be courteous. Turn off or mute your cell phone before sessions or special events begin. Public telephones available in the hotel lobby.

Smoking:

None permitted in the meeting rooms.

Tours:

Will meet in the hotel lobby by the Broadway Street main doors. Watch for guides holding signs!

Registration • Exhibits • Student Hospitality Suite

Conference Information:

Near Grand Suite II, 2nd Floor

Wednesday	4:00–8:00 PM
Thursday	8:00 AM–8:00 PM
Friday	8:00 AM–8:00 PM
Saturday	8:00 AM–8:00 PM
Sunday	8:00–12:00 AM

Exhibits:

Grand Salon A & B, 2nd Floor

Thursday	12:00–5:00 PM
Friday	9:00 AM–5:00 PM
Saturday	9:00 AM–1:00 PM

Conference Registration:

Grand Suite II, 2nd Floor

Wednesday	4:00–7:00 PM*
Thursday	8:00 AM–7:00 PM
Friday	8:00 AM–5:00 PM
Saturday	8:00 AM–5:00 PM
Sunday	8:00–10:00 AM

*for pre-registrants only

Student Hospitality Suite:

Suite 2502, East Tower

Thursday	1:00–4:15 PM
Friday	7:30 AM–4:30 PM
Saturday	7:30 AM–4:30 PM
Sunday	7:30–12:00 AM

Special Events

THURSDAY, MARCH 27

Orientation for Students/First-Time Meeting Participants

Gateway 1, 2nd Floor

7:15–8:00 PM

Contexts Magazine Town Hall Meeting

Grand Salon E & F, 2nd Floor

8:00–9:30 PM

MSS Welcoming Reception

Gateway 2, 2nd Floor

9:00–11:00 PM (Open Mic, Sociology on Stage: Creative Sociological Expressions begins at 9:30)

FRIDAY, MARCH 28

Coffee and Danish Hosted by Lynne Rienner Publishers

Lynne Rienner Publishers Exhibit, Grand Salon A & B, 2nd Floor

10:15 AM

Wine and Cheese Reception Hosted by Wiley-Blackwell Publishing

Wiley-Blackwell Exhibit, Grand Salon A & B, 2nd Floor

2:15–3:15 PM

Ice Cream Social

Sponsored in part by the University of Illinois at Chicago

Exhibits Hall, Grand Salon A & B, 2nd Floor

3:45 PM

Presidential Address and Presentation of Student Paper Competition Awards

Grand Salon D, 2nd Floor

4:30–6:15 PM

Presidential Reception

Gateway 1 & 2, 2nd Floor

6:30–7:30 PM

SATURDAY, MARCH 29

Reception by the Association for Humanist Sociology

(for those interested in learning more about the group)

Grand Salon F, 2nd Floor

4:00 PM

MSS Business Meeting and Awards Presentation

Grand Salon D, 2nd Floor

4:30–6:30 PM

SSSI Carl Couch Banquet

Kemoll's Italian Restaurant in the Lobby of Downtown's Metropolitan Square (211 N. Broadway)

7:00 PM

Students' Night Out

Meet in the Hotel Lobby to go to TGIF!

9:00 PM

Plenary Sessions

THURSDAY, MARCH 27

Peter M. Hall Lecture Series

Speaker: David L. Altheide (Arizona State University)

“Terrorism and Propaganda”

Grand Salon D, 2nd Floor

4:30–6:15 PM

FRIDAY, MARCH 28

Keynote Address

Speaker: Mario Luis Small (University of Chicago)

“Public Sociology in the Age of Freakonomics: Bringing a Perspective Back In”

Grand Salon D, 2nd Floor

12:30–2:15 PM

Presidential Address

Speaker: MSS President Helen Moore

“Splitting the Academy: Labor Market Theory and Praxis on Campus”

Grand Salon D, 2nd Floor

4:30–6:15 PM

SATURDAY, MARCH 29

About Face Theater: Outreach Performance

Gateway 2 & 3, 2nd Floor

2:30–4:15 PM

MSS Business Meeting and Awards Presentation

Grand Salon D, 2nd Floor

4:30–6:00 PM

Tours

All tours will meet at the front (Broadway) entrance of the hotel 15 minutes before departure time.

Tour #1: History and Revitalization of Old North St. Louis

Leader: Norman Woldow (Maryville University)

Briefings: Tom Bratkowski (Maryville University) and Gloria Bratkowski (ONSLRG)

Date: Saturday, March 29

Time: 9:00–12:00 AM

Tour #2: East St. Louis and the Struggle for Success (1)

Leader: Andrew Theising (Director of the Institute for Urban Research, Southern Illinois University-Edwardsville)

Date: Friday, March 28

Time: 9:00–12:00 AM

Tours (*cont'd.*)

Tour #3: East St. Louis and the Struggle for Success (2)

Leader: Andrew Theising (Director of the Institute for Urban Research, Southern Illinois University-Edwardsville)

Date: Saturday, March 29

Time: 1:00–4:00 PM

Tour #4: Pub Crawl

Organizer: John Farley (former MSS president)

Date: Saturday, March 29

Time: 5:00–10:00 PM

MSS Board and Business Meetings

THURSDAY, MARCH 27:**MSS Board Meeting III 2007–08**

Laclede Room, 1st Floor

12:30–4:00 PM

SATURDAY, MARCH 29:**MSS Business Meeting and Awards Presentation**

Grand Salon D, 2nd Floor

4:30–6:00 PM

SUNDAY, MARCH 30**MSS Board Meeting I 2008–09**

Laclede Room, 1st Floor

8:30–12:00 AM

Breakfast Meetings

FRIDAY, MARCH 28:**Department Chairs Breakfast (Sponsored by ASA)**

Laclede Room, 1st Floor

7:00–8:00 AM

MSS Committee Chairs Breakfast

Market St. Room, 1st Floor

7:00–8:00 AM

SATURDAY, MARCH 29:**MSS Presidents of State Societies Breakfast**

Ballpark 1, 1st Floor

7:00–8:00 AM

MSS Committee Meetings

FRIDAY, MARCH 28**Membership Committee**

Ballpark 3, 1st Floor

8:30–10:15 AM

Professional Issues and Standards Committee

Ballpark 2, 1st Floor

8:30–10:15 AM

Executive Committee

Market St. Room, 1st Floor

10:30 AM–12:15 PM

Nomination and Elections Committee

Ballpark 3, 1st Floor

10:30 AM–12:15 PM

2009 Program Committee

Market St. Room, 1st Floor

12:30–2:15 PM

Endowment Committee

Ballpark 2, 1st Floor

12:30–2:15 PM

Publications Committee

Ballpark 3, 1st Floor

12:30–2:15 PM

Minority Scholars Committee

Ballpark 3, 1st Floor

2:30–4:15 PM

Social Action Committee

Ballpark 2, 1st Floor

2:30–4:15 PM

SATURDAY, MARCH 29**Sociological Practice Committee**

Ballpark 2, 1st Floor

8:30–10:15 AM

Annual Meeting Committee

Ballpark 3, 1st Floor

8:30–10:15 AM

Committee on Teaching and Learning

Ballpark 3, 1st Floor

10:30 AM–12:15 PM

Finance Committee

Grand Salon C, 2nd Floor

10:30 AM–12:15 PM

Long Range Planning Committee

Ballpark 2, 1st Floor

10:30 AM–12:15 PM

Committee on Women in the Profession

Ballpark 3, 1st Floor

2:30–4:15 PM

Student Issues Committee

Student Hospitality Suite 2502, East Tower

2:30–4:15 PM

Meetings of Affiliated Organizations

MIDWEST COUNCIL FOR SOCIAL RESEARCH IN AGING

Special Betty Havens Lecture

Speaker: Neena L. Chappell (Victoria University, British Columbia)

“Betty Havens and the Development of Social Gerontology”

Grand Salon F, 2nd Floor

Friday, 2:30–4:30 PM

(Lecture will be followed by MCSRA discussion of procedures for the proposed Betty Havens Student Scholarship Prize.)

MIDWEST SOCIOLOGISTS FOR WOMEN IN SOCIETY

MSWS Business & Program Planning Meeting

Grand Suite III, 2nd Floor

Saturday, 5:30–7:30 PM

MSWS Social

Grand Suite III, 2nd Floor

Saturday, 7:30–9:30 PM

MSWS WELLNESS WORKSHOPS

(all will be held in MSWS Suite 2505, East Tower)

I. Introduction to Belly Dance

Thursday, 7:30–8:30 PM

II. Introduction to Relaxation

Friday, 7:00–8:00 AM

III. Reiki Share

Friday, 7:30–8:30 PM

IV. Meditative Techniques: Introduction to Guided Visualization & Imagery

Saturday, 7:00–8:00 AM

V. Stitch and Bitch

Saturday, 3:00–4:00 PM

Workshops

Teaching and Learning about American Rural Life.....	34
What Can You Do with a Sociology Degree?.....	36A
“My students can’t write!” Designing Effective Writing Assignments	76
Teaching Criminological Theory through Classroom Simulations.....	95
Feminists in the Classroom: Negotiating a Potentially Chilly Climate	104
“Hits Too Close to Home”: Talking About Violence in the College Classroom.....	150
How to be Passionate about Teaching.....	153C
Gender and Feminism in the Classroom: Creative Classroom Techniques	173
NSF Proposal Preparation & Merit Review Criteria	186
Feminism in Graduate School: Negotiating a Potentially Chilly Climate.....	223C

Co-Sponsored Sessions

Alpha Kappa Delta

Sociological Futures and Public Sociology	80
---	----

American Sociological Association

What Can You Do with a Sociology Degree? (WORKSHOP)	36A
Department Chairs' Breakfast	51A

Carl Couch Center for Social and Internet Research

Peter M. Hall Lecture Series: Symbolic Interaction, Sociology, and Changing Society—Critical Issues and New Directions	37
--	----

Committee on Teaching and Learning

Advice for Junior Faculty Women: Surviving the Rites of Passage (PANEL)	46
"My students can't write!" Designing Effective Writing Assignments (WORKSHOP)	76
How to be Passionate About Teaching (WORKSHOP)	153C
Dealing with Disruptive Students (PANEL)	217

Dennis Brissett Memorial Lecture Series

The Sociology of Everyday Life	168
--------------------------------------	-----

Endowment Committee

Endowment Committee Scholarship Paper Award Session	45
---	----

Association for Humanist Sociology

The Turn Towards Public Sociology: A Humanist Critique	196
--	-----

MSWS

Animals and Society I	7
Gender, The Body and Non-Normativity I	25
Using Media to Teach Sociological Concepts and to Address Social Issues	29
Feminism and Conservatism in American Politics	31
Sociology of Dance	32
"Ain't I a Woman?" Women of Color and Feminism	33
Sociological Perspectives on Middle Eastern Dance (aka Belly Dance)	40
Focus on Feminist Research: Spotlight on Southern Illinois University Carbondale and Research on Violence against Women (PANEL)	42
Gender, The Body and Non-Normativity II	66
Animals and Society II	67
Gender and Popular Culture I	74
Focus on Feminist Research: Spotighting Western Michigan University (PANEL)	75
Towards a Green Feminist Sociology: Ecofeminist Theory, Deep Ecology, and Environmental Sociology	84
Panel: Feminist Mentoring	96A
Feminists in the Classroom: Negotiating a Potentially Chilly Climate (WORKSHOP)	104
Issues in Women's Health	114
The Social Context and Discourse of Reproduction	153A
Successful Strategies: Creating and Maintaining Sociology Clubs (ROUNDTABLE)	160
Women, Crime, and Justice	162
Sociology of Dress and Appearance	164
Gender and Feminism in the Classroom: Creative Classroom Techniques (WORKSHOP)	173
Intersectionality: Examining the Matrices of Domination I	174
Women and Religion	184
Intersectionality: Examining the Matrices of Domination II	211
Ethnography	212

Co-Sponsored Sessions (*cont'd.*)

Feminism in Graduate School: Negotiating a Potentially Chilly Climate (WORKSHOP)	223C
Gender and Popular Culture II	230
Social Action Committee	
Homeland Security and Endless War: Putting Sociology into Action	90
Using the Media to Take Sociology Public (PANEL)	167
Student Issues Committee	
Advice for Undergraduate Instructors (PANEL)	44
Surviving Graduate School Panel I (PANEL)	122
Surviving Graduate School Panel II (PANEL)	238
Women in the Profession Committee	
Women Sociologists, Public Sociology/Jane Addams award (PANEL).....	87

Awards and Award Presentations

AWARDS TO BE PRESENTED AT 4:30 PM, FRIDAY, MARCH 28, IMMEDIATELY PRECEDING THE PRESIDENTIAL ADDRESS (GRAND SALON D, 2ND FLOOR):

Winners of the 45th Annual MSS Student Paper Competition in Honor of Don Martindale

Graduate Division:

First Place: Geoff Harkness
Northwestern University
Advisor: Wendy Griswold

Second Place: Dejun Kong
Washington University in St. Louis
Advisor: William P. Bottom

Third Place: HarmoniJoie Noel
University of Nebraska–Lincoln
Advisor: Kimberly Tyler

Undergraduate Division

First Place: Jessica Davey
Marian College
Advisor: William A. Mirola

Second Place: Ashley D. Vancil
Beloit College
Advisors: Carol Wickersham, Kathrun Linnenberg

AWARDS TO BE PRESENTED AT 4:30 PM, SATURDAY, MARCH 29, AT THE MSS ANNUAL BUSINESS MEETING (GRAND SALON D, 2ND FLOOR):

Inaugural MSS Distinguished Book Award

Black Intimacies: A Gender Perspective on Families and Relationships
Author: Shirley A. Hill (University of Kansas)

Inaugural MSS Early Career Scholarship Awards

Jennifer L. Dunn (Southern Illinois University Carbondale)
Douglas Hartmann (University of Minnesota)

MSS Social Action Awards

New Orleans Women's Health Clinic
The Metropolitan St. Louis Equal Housing Opportunity Council

The Jane Addams Outstanding Service Award

Recipient to be announced.

Stanley L. Saxton Applied Research Award of the Carl Couch Center for Social and Internet Research

Recipient: Ken Kolb (University of North Carolina)

SESSIONS SUMMARY

THURSDAY, MARCH 27

12:00–5:00 PM

Exhibits Grand Salon A & B, 2nd Floor

12:30–2:15 PM

Animals and Society I (7) Broadway I, 1st Floor
 Criminology (5) Grand Salon E, 2nd Floor
 Environmental Sociology I (8) Gateway 4, 2nd Floor
 Inequality and Elicited Response: Evidence from Social Movements and
 Environmental Sociology (16) Grand Suite I, 2nd Floor
 International Migration, Social Capital and the Meaning of Ethnicity (10) Soulard Room, 1st Floor
 Latino Communities in the Rural Midwest (12) Gateway 1, 2nd Floor
 Making Sociology More Public: Applying Sociological Findings in Small
 Groups, Agencies and Organizations (11) Grand Salon D, 2nd Floor
 Neighborhood Characteristics and Health (4) Gateway 3, 2nd Floor
 Participatory Action Research: Partnering for Social Change
 (PANEL) (15) Ballpark 2, 1st Floor
 Quantitative Methodology (14) Broadway II, 1st Floor
 Religion and Social Change (13) Ballpark 1, 1st Floor
 Social Psychology of Health (17) Grand Suite III, 2nd Floor
 Sociology and Public Policy (2) Grand Salon F, 2nd Floor
 Sociology of Education (6) Gateway 2, 2nd Floor
 Sports and Identity (18) Market St. Room, 1st Floor
 Youth and Society in the 21st Century (3) Grand Salon G, 2nd Floor

12:30–4:00 PM

MSS Board Meeting III (1) Laclede Room, 1st Floor

2:30–4:15 PM

“Ain’t I a Woman?” Women of Color and Feminism (33) MSWS Hospitality Suite 2505, East Tower
 American Workers and Global Competition (30) Grand Suite III, 2nd Floor
 Building the Global Justice Movement in the US: The World Social Forum
 and the US Social Forum (PANEL) (35) Grand Salon F, 2nd Floor
 Convict Criminology (22) Market St. Room, 1st Floor
 Feminism and Conservatism in American Politics (31) Ballpark 2, 1st Floor
 Gender, the Body and Non-Normativity I (25) Gateway 5, 2nd Floor
 The Homeless and Other High-Risk Populations (28) Grand Salon G, 2nd Floor
 Medical Services in Transition (27) Gateway 1, 2nd Floor
 The Public Face of the Contemporary Family (24) Gateway 4, 2nd Floor
 Social Inequality & Class (26) Soulard Room, 1st Floor
 Sociology of Dance (32) Gateway 2, 2nd Floor
 Sociology of Water (23) Grand Salon E, 2nd Floor
 Teaching and Learning about American Rural Life (WORKSHOP) (34) Grand Salon C, 2nd Floor
 Teaching Social Problems: Creative Approaches to the Course and
 Innovative Classroom Techniques I (36B) Grand Suite I, 2nd Floor
 Theory and Method: Exploring the Gap in Sociological Understanding (19) Broadway I, 1st Floor

(THURSDAY)**(2:30–4:15 PM)**

- Undergraduate Community Research Initiatives (21) Gateway 3, 2nd Floor
 Using Media to Teach Sociological Concepts and to Address
 Social Issues (29)..... Grand Salon D, 2nd Floor
 What Can You Do with a Sociology Degree? (WORKSHOP) (36A)..... Ballpark 1, 1st Floor

4:30–6:15 PM

- Advice for Junior Faculty Women: Surviving the Rites of Passage
 (PANEL) (46) Grand Suite I, 2nd Floor
 Advice for Undergraduate Instructors (PANEL) (44)..... Grand Salon F, 2nd Floor
 Critical Sociology: Exploring “Whiteness” (41) Ballpark 1, 1st Floor
 Endowment Committee Scholarship Paper Award Session (45) Gateway 4, 2nd Floor
 Focus on Feminist Research: Spotlight on Southern Illinois University
 Carbondale and Research on Violence against Women (PANEL) (42)..... Broadway II, 1st Floor
 International Migration and Its Social Context (38)..... Broadway I, 1st Floor
 Peter M. Hall Lecture Series: Symbolic Interaction, Sociology, and
 Changing Society—Critical Issues and New Directions (37) Grand Salon D, 2nd Floor
 Poverty: Local, International and Historical (39) Gateway 1, 2nd Floor
 Sociological Perspectives on Middle Eastern Dance (aka Belly
 Dance) (40) Market St. Room, 1st Floor
 Undergraduate Student Papers I (43) Grand Salon E, 2nd Floor

7:15–8:00 PM

- Orientation for Students/First-Time Meeting Participants (47A) Gateway 1, 2nd Floor

8:00–9:30 PM

- Contexts* Magazine Townhall Meeting (48)..... Grand Salon E & F, 2nd Floor

9:00–11:00 PM

- MSS Welcoming Reception (with Open Mic: Sociology on Stage: Creative
 Sociological Expressions, beginning at 9:30) (49) Gateway 2, 2nd Floor

FRIDAY, MARCH 28**7:00–8:00 AM**

- Department Chairs Breakfast (Sponsored by ASA) (51A) Laclede Room, 1st Floor
 MSS Committee Chairs Breakfast (50) Market St. Room, 1st Floor

8:30–10:15 AM

- Animals and Society II (67)..... Gateway 1, 2nd Floor
 Author Meets Critics: *Mi Voz, Mi Vida—Latino College Students Tell Their Life
 Stories* (2007) Latino Voices in the Academy (65)..... Broadway II, 1st Floor
 Bridging Communities: Hazards, Disasters, and the Public (64) Market St. Room, 1st Floor
 Citizenship (73)..... Laclede Room, 1st Floor
 Constructing Social Problems (63) Grand Salon E, 2nd Floor

(FRIDAY)**(8:30–10:15 AM)**

Contemporary Issues of Diversity, Affirmative Action, and the Law in

U.S. Institutions (72).....	Grand Suite I, 2nd Floor
Exploring Dimensions of the Homeless Experience (70).....	Gateway 4, 2nd Floor
Focus on Feminist Research: Spotighting Western Michigan University (PANEL) (75)	Ballpark 1, 1st Floor
Gender and Popular Culture I (74).....	Soulard Room, 1st Floor
Gender, the Body and Non-Normativity II (66)	Grand Salon F, 2nd Floor
Immigration and Health (69)	Gateway 3, 2nd Floor
Men and Masculinities I: Hegemonic Masculinity in Theory and Everyday Life (68).....	Grand Salon G, 2nd Floor
MSS Membership Committee (52).....	Ballpark 3, 1st Floor
MSS Professional Issues and Standards Committee (53).....	Ballpark 2, 1st Floor
MSWS Graduate and Undergraduate Paper Competition (77B)	Grand Suite III, 2nd Floor
“My students can’t write!” Designing Effective Writing Assignments (WORKSHOP) (76)	Broadway I, 1st Floor
Pierre Bourdieu: Using Bourdieu’s Perspective in Sociological Analysis (77A).....	Grand Salon D, 2nd Floor
Race Relations Reflected in the Media (71)	Gateway 5, 2nd Floor
War, Peace, Human Rights, and African Development (62).....	Gateway 2, 2nd Floor

9:00 AM–5:00 PM

Exhibits	Grand Salon A & B, 2nd Floor
----------------	------------------------------

10:30 AM–12:15 PM

Criminology of Place (83)	Grand Salon F, 2nd Floor
Educational Discourse and Organization (85)	Grand Salon G, 2nd Floor
Expanding Structure to Process in Pierre Bourdieu’s Sociology (94).....	Ballpark 1, 1st Floor
Feminist Mentoring (PANEL) (96A).....	Grand Salon D, 2nd Floor
Gender in the Age of Globalization (88).....	Gateway 5, 2nd Floor
Gender Issues in Globalization and Change (86)	Gateway 3, 2nd Floor
Homeland Security and Endless War: Putting Sociology into Action (90)	Grand Suite III, 2nd Floor
Homelessness, Public Perception, and Reaction (89).....	Grand Suite I, 2nd Floor
Hurricane Katrina: Two Years Later (82).....	Broadway II, 1st Floor
MSS Executive Committee (96B)	Market St. Room, 1st Floor
MSS Nomination and Elections Committee (96C).....	Ballpark 3, 1st Floor
Non-Governmental Organizations and Social Action Groups in Civil Societies (91)	Broadway I, 1st Floor
Research in American Indian Communities (92).....	Laclede Room, 1st Floor
Sociological Futures and Public Sociology (80).....	Grand Salon E, 2nd Floor
<i>The Sociological Quarterly</i> : Past, Present, and Future (PANEL) (81).....	Gateway 2, 2nd Floor
Sociology Clubs Poster Session/Poster Display (79).....	Grand Foyer, 2nd Floor
Teaching Criminological Theory through Classroom Simulations (WORKSHOP) (95)	Grand Salon C, 2nd Floor
Teaching Sexualities Across (and Beyond) the Discipline (93).....	Soulard Room, 1st Floor
Towards a Green Feminist Sociology: Ecofeminist Theory, Deep Ecology, and Environmental Sociology (84).....	Gateway 1, 2nd Floor
Undergraduate Research Poster Session/Poster Display (78).....	Grand Foyer, 2nd Floor
Women Sociologists, Public Sociology (PANEL) (87)	Gateway 4, 2nd Floor

(FRIDAY)**12:30–2:15 PM**

Education, Politics, and Social Change: Motivating the Ambivalent (110A)	Gateway 4, 2nd Floor
Feminists in the Classroom: Negotiating a Potentially Chilly Climate (WORKSHOP) (104)	Grand Salon G, 2nd Floor
Globalization & Inequalities (106A)	Gateway 3, 2nd Floor
Innovative Methods in Teaching Sociology (102)	Gateway 2, 2nd Floor
Integrating Race, Class, and Gender into Sociological Research: Challenges and Possibilities (98)	Laclede Room, 1st Floor
Lessons Learned from Service-Learning (101)	Broadway II, 1st Floor
MSS Endowment Committee (110C)	Ballpark 2, 1st Floor
MSS 2009 Program Committee (110D)	Market St. Room, 1st Floor
MSS Publications Committee (110B)	Ballpark 3, 1st Floor
Public Sociology in the Age of Freakonomics: Bringing a Perspective Back In (97)	Grand Salon D, 2nd Floor
Social Identities (100)	Broadway I, 1st Floor
Sociology of Leisure and Tourism (106B)	Soulard Room, 1st Floor
Undergraduate Student Papers II (103)	Grand Salon F, 2nd Floor
Visual Sociology (99)	Grand Salon E, 2nd Floor
Visual Sociology: Theory and Application (105)	Gateway 1, 2nd Floor

2:30–4:15 PM

Author Meets Critics: <i>Postindustrial Peasants: The Illusion of Middle-Class</i> (2006) (115)	Gateway 4, 2nd Floor
Colorblind America: Persistent Racial and Ethnic Issues in the 21st Century (121)	Laclede Room, 1st Floor
Framing Social Problems (124F)	Grand Salon E, 2nd Floor
Issues in Women's Health (114)	Gateway 3, 2nd Floor
It Ain't Public if No One Knows About It: Sociology in the News (PANEL) (117)	Grand Suite I, 2nd Floor
Men & Masculinities II: Marginalized Masculinities (112)	Gateway 1, 2nd Floor
MSS Minority Scholars Committee (124B)	Ballpark 3, 1st Floor
MSS Social Action Committee (124C)	Ballpark 2, 1st Floor
Popular Culture, Public Impact (120)	Broadway I, 1st Floor
Social Change in the Third World and in Nations in Transition (124A)	Gateway 2, 2nd Floor
Sociology of Gambling (124G)	Grand Salon G, 2nd Floor
Special Betty Havens Lecture (124E)	Grand Salon F, 2nd Floor
Surviving Graduate School Panel I (PANEL) (122)	Broadway II, 1st Floor
Surviving the Job Market (PANEL) (118)	Grand Suite III, 2nd Floor
Targeting the Poor: Politics, Social Policy, and Lived Experience (116)	Gateway 5, 2nd Floor
Tips on Teaching Sociology for Graduate Students (PANEL) (123)	Grand Salon C, 2nd Floor
Urban Sociology and Social and Political Activism (119)	Soulard Room, 1st Floor
Women in Nontraditional Occupations (111)	Ballpark 1, 1st Floor

4:30–6:15 PM

Presidential Address (125)	Grand Salon D, 2nd Floor
----------------------------------	--------------------------

6:30–7:30 PM

Presidential Reception (126A)	Gateway 1 & 2, 2nd Floor
-------------------------------------	--------------------------

SATURDAY, MARCH 29

7:00–8:00 AM

MSS Presidents of State Societies Breakfast (127A) Ballpark 1, 1st Floor

8:30–10:15 AM

Colorblind Ideology, White Privilege, and the Race Relations Problematic:

Theoretical and Empirical Issues (140) Grand Salon G, 2nd Floor

Environmental Sociology II (141) Gateway 1, 2nd Floor

Family, Community, and Education (152) Market St. Room, 1st Floor

Family/Work Conflicts and Well-Being (142) Gateway 2, 2nd Floor

“Hits Too Close to Home:” Talking about Violence in the College

Classroom (WORKSHOP) (150) Laclede Room, 1st Floor

How to Be Passionate about Teaching (WORKSHOP) (153C) Grand Salon D, 2nd Floor

MSS Annual Meeting Committee (129) Ballpark 3, 1st Floor

MSS Sociological Practice Committee (130) Ballpark 2, 1st Floor

Perspectives on Poverty and Inequality (144) Broadway I, 1st Floor

Race, Class, Gender and Academic Mobility (147) Broadway II, 1st Floor

Race, Place and Life Chances (146) Soulard Room, 1st Floor

Shaping Public Policies and Practices: The Sociologist as an Expert

Witness and a Consultant (PANEL) (148) Grand Suite I, 2nd Floor

The Social Context and Discourse of Reproduction (153A) Ballpark 1, 1st Floor

Social Networks (149) Gateway 4, 2nd Floor

Sociological Research of Public Policy (138) Grand Salon F, 2nd Floor

Sociology of AIDS (143) Gateway 5, 2nd Floor

Teaching Globalization in the Undergraduate Sociology Classroom

(153B) Grand Salon E, 2nd Floor

Theorizing Pierre’s Bourdieu’s Habitus in Applied Sociology (151) Grand Suite III, 2nd Floor

Workplace Flexibility—A Post-Fordist Workplace? (145) Gateway 3, 2nd Floor

9:00 AM–1:00 PM

Exhibits Grand Salon A & B, 2nd Floor

10:30 AM–12:15 PM

Assessment of Sociology and Criminal Justice Programs (ROUNDTABLE) (159) Gateway 2, 2nd Floor

The Disability Experience: Out of the Private and Into the Public Sphere

(163) Grand Salon C, 2nd Floor

Gender and Feminism in the Classroom: Creative Classroom Techniques

(WORKSHOP) (173) Broadway II, 1st Floor

How to “Socialize” Sociology Majors More Rigorously into the Discipline

(ROUNDTABLE) (155) Gateway 2, 2nd Floor

Interpersonal Violence (PANEL) (172) Grand Salon F, 2nd Floor

Intersectionality: Examining the Matrices of Domination I (174) Grand Suite III, 2nd Floor

Making Sociology More Public: Careers in Applied Sociology (PANEL)

(175A) Ballpark 1, 1st Floor

MSS Committee on Teaching and Learning (153E) Ballpark 3, 1st Floor

MSS Finance Committee (153F) Grand Salon C, 2nd Floor

MSS Long Range Planning Committee (153D) Ballpark 2, 1st Floor

(SATURDAY)**(10:30 AM–12:15 PM)**

Policy and Disaster Management (161).....	Laclede Room, 1st Floor
Qualitative Methodology (169).....	Broadway I, 1st Floor
Rethinking Method: Subjectivity, Body and Affect (PANEL) (170).....	Gateway 4, 2nd Floor
Selling Sociology: Showing the Value of Sociological Research in a Teaching-Institution Community (ROUNDTABLE) (158)	Gateway 2, 2nd Floor
Sex Work and Feminism (ROUNDTABLE) (157)	Gateway 2, 2nd Floor
Singles in Family Sociology (ROUNDTABLE) (156)	Gateway 2, 2nd Floor
Social Movements and Public Policy (171).....	Gateway 5, 2nd Floor
The Sociology of Africa (165)	Gateway 1, 2nd Floor
Sociology of Dress and Appearance (164).....	Grand Salon G, 2nd Floor
The Sociology of Everyday Life (168)	Soulard Room, 1st Floor
Successful Strategies: Creating and Maintaining Sociology Clubs (ROUNDTABLE) (160)	Gateway 2, 2nd Floor
Teaching the Sociology of Childhood (PANEL) (175B).....	Grand Salon D, 2nd Floor
Using the Media to Take Sociology Public (PANEL) (167).....	Grand Salon E, 2nd Floor
Women, Crime, and Justice (162).....	Market St. Room, 1st Floor
Women's Health Policy Issues (166)	Gateway 3, 2nd Floor

12:30–2:15 PM

Accounting for Deviance: Damaged Identities and Narrative Repair (177).....	Broadway I, 1st Floor
Contemporary Issues in Teaching and Learning (192A)	Gateway 4, 2nd Floor
Critical Pedagogy: Thought and Action (178)	Grand Salon E, 2nd Floor
Debunking Stereotypes about Muslims (189).....	Laclede Room, 1st Floor
Global Dissonance: Critical Analyses of Conflict and Social Change (179)....	Grand Salon D, 2nd Floor
History of Sociology and Sociological Theory (191)	Market St. Room, 1st Floor
Institutional Ethnography: A Sociology for People (185).....	Gateway 5, 2nd Floor
The Internet and Society (188)	Grand Suite III, 2nd Floor
New Models for Reproductive Care: Delivering Better Services (180).....	Grand Salon F, 2nd Floor
NSF Proposal Preparation & Merit Review Criteria (WORKSHOP) (186)	Grand Salon C, 2nd Floor
Race, Ethnicity, and Current Social Issues (183).....	Gateway 1, 2nd Floor
Racial and Ethnic Differences in the Workplace (181).....	Grand Salon G, 2nd Floor
Six Sociologists in Search of Society: A Performance and Dialogue (176)	Ballpark 3, 1st Floor
The Sociology of Rural Places I (187).....	Grand Suite I, 2nd Floor
Teaching in Community College (190).....	Soulard Room, 1st Floor
Violence in a Global Context (182)	Broadway II, 1st Floor
Women and Religion (184).....	Ballpark 2, 1st Floor

2:30–4:15 PM

About Face Theater: Outreach Performance (193).....	Gateway 2+3, 2nd Floor
Carnivals, Spectacles, and Festivals: Critical Theory Today (201A)	Grand Suite I, 2nd Floor
The Causes and Consequences of Job Loss (195)	Broadway II, 1st Floor
Gender and Identities (198)	Gateway 1, 2nd Floor
Gender and Work (194).....	Broadway I, 1st Floor
Globalization, Migration and Women (201B)	Ballpark 1, 1st Floor
Mental Illness and Daily Experience (197)	Grand Salon G, 2nd Floor
MSS Committee on Women in the Profession (192B)	Ballpark 3, 1st Floor
MSS Student Issues Committee (192C)	Student Hospitality Suite 2502, East Tower

(SATURDAY)**(2:30–4:15 PM)**

Pragmatism and Sociology (202A)..... Grand Salon E, 2nd Floor
 Quantitative Methods: Issues and Applications (200) Gateway 5, 2nd Floor
 Religion and Emotion (199)..... Gateway 4, 2nd Floor
 The Turn Towards Public Sociology: A Humanist Critique (196)..... Grand Salon F, 2nd Floor

4:30–6:00 PM

MSS Business Meeting and Awards Presentation (202C) Grand Salon D, 2nd Floor

5:30–7:30 PM

MSWS Business & Program Planning Meeting (202D)..... Grand Suite III, 2nd Floor

7:00 PM

Society for the Study of Symbolic Interaction Carl Couch Banquet.....
 Kemoll's Italian Restaurant, Lobby of Downtown's Metropolitan Square (211 No. Broadway)

9:00 PM

MSS Students' Night Out (202F)..... Meet in the Lobby

SUNDAY, MARCH 30**8:30–10:15 AM**

AKD Student Paper Session (218)..... Grand Suite III, 2nd Floor
 Applying Feminism Globally (209)..... Gateway 1, 2nd Floor
 Applying Sociology to Improve Campus Programs (205) Broadway I, 1st Floor
 Classroom Exercises and the Development of the Sociological
 Imagination (216) Soulard Room, 1st Floor
 Contemporary Issues in Sociological Theory (222) Gateway 5, 2nd Floor
 Dealing with Disruptive Students (PANEL) (217) Ballpark 1, 1st Floor
 Ethnography (212) Gateway 4, 2nd Floor
 Feminist Criminology (206) Ballpark 2, 1st Floor
 Gender (208)..... Grand Salon G, 2nd Floor
 Higher Education (207)..... Market St. Room, 1st Floor
 Interactionist Perspectives on Social Movement Mobilization (215)..... Grand Salon C, 2nd Floor
 Intersectionality: Examining the Matrices of Domination II (211) Gateway 3, 2nd Floor
 Qualitative Criminology (221)..... Grand Salon E, 2nd Floor
 The Sociology of Rural Places II (223A) Grand Salon D, 2nd Floor
 Sociology of Sport: Local and Global Processes (219) Grand Salon F, 2nd Floor
 Teaching Social Problems: Creative Approaches to the Course and
 Innovative Classroom Techniques II (220)..... Grand Suite I, 2nd Floor
 Television and Film: Creating and Perpetuating Gender Roles (PANEL) (210)..... Gateway 2, 2nd Floor
 Theorizing Social Change: Approaches and Perspectives (214) Broadway II, 1st Floor

8:30–12:00 AM

MSS Board Meeting I (204) Laclede Room, 1st Floor

(SUNDAY)**10:30 AM–12:15 PM**

Active Aging and Life Satisfaction among Older Persons (237).....	Gateway 5, 2nd Floor
Aging and Intergenerational Relationships (224)	Grand Salon E, 2nd Floor
Empirical Studies in the Scholarship of Teaching and Learning: What Types of Teaching Make a Difference? (235)	Broadway I, 1st Floor
Ethics, Cultural Expression, and Religious Agency (233).....	Broadway II, 1st Floor
Feminism in Graduate School: Negotiating a Potentially Chilly Climate (WORKSHOP) (223C)	MSWS Hospitality Suite 2505, East Tower
Gender and Popular Culture II (230)	Gateway 4, 2nd Floor
Gender, Race and National Identity/Nationalism (231).....	Grand Salon G, 2nd Floor
Images of Victims: Media, Social Movements, and Survivors' Stories (228).....	Soulard Room, 1st Floor
Information, Communication, & New Media (223B)	Ballpark 1, 1st Floor
Issues in Research, Classroom Management and Experiential Education (234).....	Grand Suite I, 2nd Floor
Issues in Sociological Theory: New Explorations in Theory (236).....	Gateway 1, 2nd Floor
Post-Socialist Transitions (PANEL) (239).....	Grand Salon D, 2nd Floor
The Social Control of Social Movement Mobilization (232)	Grand Salon F, 2nd Floor
Spectacles and Carnivals (241).....	Gateway 2, 2nd Floor
Student Attitudes in Higher Education (229).....	Grand Salon C, 2nd Floor
Surviving Graduate School Panel II (PANEL) (238)	Grand Suite III, 2nd Floor
Teaching Illegal Behaviors: The Sociology of Drugs and Deviance (227)	Gateway 3, 2nd Floor
Television and Film: Creating and Perpetuating Gender Roles (242)	Ballpark 2, 1st Floor
Urban Problems and Issues (226)	Market St. Room, 1st Floor

MASTER PROGRAM

THURSDAY, MARCH 27

**T
H
U
R**

Session 1	Laclede Room, 1st Floor	Thur • 12:30–4:00 PM
------------------	--------------------------------	-----------------------------

MSS Board Meeting III 2007–08

Session 2	Grand Salon F, 2nd Floor	Thur • 12:30–2:15 PM
------------------	---------------------------------	-----------------------------

(THEMATIC SESSION) Sociology and Public Policy

Organizer/Presider: Richard L. Gee (Western Illinois University)

Discussant: J. Kenneth Benson (University of Missouri–Columbia)

Wither(ed) Activism: Sociologists Misconnecting with Communities in Need.....*Barbara Brents (UNLV), Albert DiChara (University of Hartford), and Craig Eckert (Eastern Illinois University)*

An Argument for the Construction of Sociologically Informed Models of Social Policy.....*Pat McGinty (Western Illinois University)*

The One Dimensionality of Public Policy Analysis in Sociology: Why an Examination of Business Policy Is Necessary.....*Harland Prechel (Texas A&M University)*

Session 3	Grand Salon G, 2nd Floor	Thur • 12:30–2:15 PM
------------------	---------------------------------	-----------------------------

Youth and Society in the 21st Century

Organizer/Presider: Judith A. Bootcheck (DePaul University)

Religious Identity and Innovation in Young Adulthood: The Emergent Church and Emerging Faith.....*Kirsten Bengtson O'Brien (University of Minnesota)*

“What Participating Means to Me...” Community Based After-School Programs in the Lives of Diverse Urban Youth.....*Adrienne Falcon (Carleton College)*

Campus Perceptions: The Effect on Classroom Participation and Self Confidence.....*Alicia Winders (Bridgewater State College)*

Session 4**Gateway 3, 2nd Floor****Thur • 12:30–2:15 PM****Neighborhood Characteristics and Health**

Organizer/Presider: Gail Wallace (John Hopkins University)

Community Structural Instability and Adolescent Suicidal Behavior: A Multilevel Study in Iceland.....*Jon Gunnar Bernburg and Thorolfur Thorlindsson (University of Iceland)*

Neighborhood Socio-Economic Status and Health Care Facilities and Services in a Midwestern City.....*Rayna Fleming (University of Nebraska at Omaha)*

Neighborhoods and Psychosocial Health: An Overview of Past, Present and Possible Future Directions.....*Gail Wallace (John Hopkins University)*

**T
H
U
R****Session 5****Grand Salon E, 2nd Floor****Thur • 12:30–2:15 PM****Criminology**

Organizer/Presider: Charles Ubah (Georgia College and State University)

A Hungry Man Is an Angry Man, but Is He Necessarily a Potential Killer? A Look at the Theory of Poverty and Homicide—A Cross-National Study.....*Ahmadu A. Baba-Singhri (Grand View College)*

Social Dynamite and Social Control: A Preliminary Examination of Cross-National Incarceration*Travis Linnemann and Ryan Spohn (Kansas State University)*

It Takes a Whole Community to Raise a Child: Implications on Youth Development, Juvenile Justice System and Community Development.....*Charles Ubah (Georgia College and State University)*

Reintegrative Shaming Theory and Procedural Justice: Examining Antecedents of Offenders' Perceptions of Fairness in the Sanctioning Process.....*Jennifer L. Yonkoski (University of Notre Dame)*

Session 6**Gateway 2, 2nd Floor****Thur • 12:30–2:15 PM****Sociology of Education**

Organizer/Presider: Yuichi Tamura (State University of New York Geneseo)

The Body Ambiguous: Abstinence-Only Curriculum and the Desexualized Child.....*Amanda Garrison (University of Missouri–Columbia)*

Improving Adult Education Programs in China as an Evaluator.....*Xue Liu (Clemson University)*

The Role of the Major's Portfolio in Socializing Undergraduates into the Discipline.....*Ray Muller and S. Hooshang Pazaki (East Stroudsburg University of Pennsylvania)*

The Origins of Regulatory Schools in Postwar Japan: Democracy, Development and School Dependency.....*Yuichi Tamura (State University of New York Geneseo)*

Session 7**Broadway I, 1st Floor****Thur • 12:30–2:15 PM****Animals and Society I**

Cosponsored by MSWS

Organizer/Presider: Angela K. Simon (Western Michigan University)

People, Pets, and Plants: Sharing Space in a Retirement Community.....*Susan A. Eisenhandler*
(*University of Connecticut*)

“Blue Dogs” Only: Understanding Breed-Specific Animal Rescue Organizations.....*Angela Cora Garcia*
(*Bentley College*)

Worker Bees, Entertainers and Invisibles: Constructing Identities of Animal Shelter Volunteers
Through Interactions with Animals.....*Christy M. Ponticelli* (*University of South Florida*)

A Comparative Analysis of Social Movements: Pet Rescues, Food Movements, Deep Ecology, and
the Women’s Movement.....*Victoria M. Ragdens* (*Michigan State University*)

Session 8**Gateway 4, 2nd Floor****Thur • 12:30–2:15 PM****(THEMATIC SESSION) Environmental Sociology I**

Organizer/Presider: Madeline Gates Slowik (Nazareth College)

The Impacts of Environmental Regulations on Rural Economic Development Practices.....*Jessica Crowe*
(*Washington State University*)

A Sociologist’s Involvement with Managing Wildlife on Arbor Day Farm.....*Laurence L. Falk*
(*Concordia College*)

Environmental Hazards and Community Activism around a Zinc Smelter Plant in Rural
Oklahoma.....*Dennis Kennedy, Chris Messer, and Thomas E. Shriver* (*Oklahoma State University*)

Environmental Consequences of a National Memorial: USS Arizona Oil Bubbles in Pearl Harbor
.....*Jeff McCully* (*University of Missouri–Columbia*)

Session 10**Soulard Room, 1st Floor****Thur • 12:30–2:15 PM****International Migration, Social Capital and the Meaning of Ethnicity**

Organizer: Maria Medvedeva (University of Chicago)

Presider: Ryan Allen (Humphrey Institute of Public Affairs, University of Minnesota)

Discussant: P. Rafael Hernandez-Arias (DePaul University)

“I don’t expect to go and beg from them”: The Logic of Refugee Social Tie Activation.....*Ryan Allen*
(*Humphrey Institute of Public Affairs, University of Minnesota*)

Mexican Migrants and the Meanings of Blackness.....*Maria De La Torre* (*University of Oregon*)

Wide-Angle View of Migration: The Diversity of Third Generation Mexican American Racial
Experiences.....*Jessica Vasquez* (*University of Kansas*)

Session 11	Grand Salon D, 2nd Floor	Thur • 12:30–2:15 PM
-------------------	---------------------------------	-----------------------------

(THEMATIC SESSION) Making Sociology More Public: Applying Sociological Findings in Small Groups, Agencies and Organizations

Organizer/Presider: William Cross (Illinois College)

Professions, Religions, and Publics: A Report on Two Surveys.....*J. Kenneth Benson, Edward Brent, and Maksim Kokushkin (University of Missouri–Columbia)*

The Benefits of Public-Private Partnerships: Decreasing Burnout and Increasing Satisfaction Among Registered Nurses.....*Rebecca J. Erickson (University of Akron) and Cathy Koppelman (University Hospitals, Cleveland, Ohio)*

Rational Choice and Emotional Exchanges.....*Paul Johnson (Texas Tech University)*

**T
H
U
R**

Session 12	Gateway 1, 2nd Floor	Thur • 12:30–2:15 PM
-------------------	-----------------------------	-----------------------------

Latino Communities in the Rural Midwest

Organizer/Presider: Judi A. Kessler (Monmouth College)

The Geographic Dispersion of Female Mexican Migration in the United States, 1985 to 2005.....*Mark Leach (Southern Illinois University)*

Immigrant Women in Shadow: Redefining Self.....*Ki H. Park (University of Northern Iowa)*

Latino Settlement and Residential Segregation in Iowa: A Spatial Analysis.....*Daniel Sunblad (Iowa State University)*

Session 13	Ballpark 1, 1st Floor	Thur • 12:30–2:15 PM
-------------------	------------------------------	-----------------------------

Religion and Social Change

Organizer/Presider: David Moore (University of Nebraska at Omaha)

Denominational Differences in White Christian Housing-Related Racial Attitudes.....*R. Khari Brown (Wayne State University)*

Social Inclusion/Exclusion and the Conceptualization of Religious Boundaries in the 'Emerging Church' Movement in America.....*Lloyd Chia (University of Missouri–Columbia)*

Religion's Place in Public Life: Attitudes of Ordinary Americans.....*Penny Edgell, Shannon Golden, Darin Mather, and Eric Tranby (University of Minnesota)*

Evangelical and Progressive: Two Approaches toward Urban Social Transformation.....*Mary Kleinman (Loyola University Chicago)*

Session 14**Broadway II, 1st Floor****Thur • 12:30–2:15 pm****Quantitative Methodology**

Organizer/Presider: Michael A. Long (Colorado State University)

Cultural Distance: A New Measure of Horizontal Social Distance.....*Keith R. Johnson (Oakton Community College)*Weighted Kappa for Multiple Raters: A Comparison between an Exact Variance Procedure and Resampling Contingency Procedure.....*Janis E. Johnston (American Association for the Advancement of Science)*Addressing Unobserved Heterogeneity in a Discrete Time Competing Risk Event History Model.....*Michael G. Lacy (Colorado State University)*g-Treatment Redit Analyses: Resampling Permutation Methods.....*Michael A. Long (Colorado State University)***T
H
U
R****Session 15****Ballpark 2, 1st Floor****Thur • 12:30–2:15 pm****(THEMATIC SESSION, PANEL) Participatory Action Research: Partnering for Social Change**

Presider: Randy Stoecker (University of Wisconsin–Madison)

Making Room at the Table.....*Jennifer Chernega (Winona State University)*Keeping Them Honest.....*Marlynn May (Texas A&M)*Walking the Talk.....*Randy Stoecker (University of Wisconsin–Madison)*Building Networks in a Diverse Community.....*Dennis Watson (Center for Urban Research & Learning, Loyola University Chicago)***Session 16****Grand Suite I, 2nd Floor****Thur • 12:30–2:15 PM****Inequality and Elicited Response: Evidence from Social Movements and Environmental Sociology**

Organizer/Presider: Cory Blad (Southern Illinois University Edwardsville)

The Sexual Assault Volunteer: Why Some Women are Called.....*Ambyr Godboldo-Brooks (Southern Illinois University Edwardsville)*Environmental Sociology and the Mass Media.....*Kristen Kalz (Southern Illinois University Edwardsville)*The Defeat of Arizona's Proposition 107: Opposing Social Movement Framing Processes.....*Natalie Mette-Bory (Southern Illinois University Edwardsville)*Environmental Sociology: A Look at Family Consumerism.....*Elizabeth Stygar (Southern Illinois University Edwardsville)*

Session 17**Grand Suite III, 2nd Floor****Thur • 12:30–2:15 PM****Social Psychology of Health**

Organizer/Presider: Abdallah M. Badahdah (University of North Dakota)

Discussant: Wendy J. Harrod (Iowa State University)

Who Are You?: The Relevance of the Symbolic Self for Understanding and Treating Alzheimer's Patients.....*Anne F. Eisenberg (State University of New York Geneseo)*

Gender, Marital Beliefs and Attitudes Toward Professional Women Among Midwest College Students.....*W. Roy Johnson and Gloria Jones Johnson (Iowa State University)*

Infant Feeding and Claims Making: A Content Analysis of *Parents' Magazine*, 1972–2000.....*Christina Pieske (University of North Dakota)*

**T
H
U
R****Session 18****Market St. Room, 1st Floor****Thur • 12:30–2:15 PM****Sports and Identity**

Organizer/Presider: Shana L. Porteen (University of Missouri–Columbia)

Derby Dames and Gender Games: The Co-Construction and Emergent Reality of the Derby Girl Identity.....*Lindy Hern (University of Missouri–Columbia)*

The first rule of Bike Club is...: Identity Formulation of Midwestern Cyclists.....*Finn Kolsrud (University of Northern Iowa)*

Students' Grade Point Averages and Their Relationship to Extracurricular Participation.....*Megan Sieberg (Minnesota State University Mankato)*

The Identity and Objectification of Personal Trainers.....*Jennifer Sukanek (University of Missouri–Columbia)*

Session 19**Broadway I, 1st Floor****Thur • 2:30–4:15 PM****Theory and Method: Exploring the Gap in Sociological Understanding**

Organizer/Presider: Michael D. Gillespie (Western Michigan University)

What Makes a Sociologist? How Faculty Envision and Address the Theory, Methods and Data Nexus.....*P. Denise Cobb (Southern Illinois University Edwardsville)*

The Renaissance Scholar: Autoethnography as a Bridge Between Theory and Method.....*Anne F. Eisenberg (State University of New York Geneseo)*

Theoretical and Methodological Disjunctures in Operationalizing Levels of Analysis: A Central Sociological Problem.....*Kevin J. Payne (Park University)*

Sociological Theory and Method from a Complex-Adaptive Systems Perspective.....*Katherine Vasetsky-Chamberlin (Western Michigan University)*

Session 21	Gateway 3, 2nd Floor	Thur • 2:30–4:15 PM
-------------------	-----------------------------	----------------------------

(THEMATIC SESSION) Undergraduate Community Research Initiatives

Organizer/Presider: Kathy S. Kremer (Aquinas College)

Measuring Volunteerism and Public Participation.....*Benjamin Hayter, Andi Hirsch, Laura Landers, and Sahara Meyer (Missouri State University)*

Reverse Job Shadowing in the Grand Rapids Schools.....*Kathy S. Kremer and Elizabeth Stengel (Aquinas College)*

“Thanks, but no thanks”: A Study of Potential Food Stamp Recipients and Why They Decline the Benefit.....*Ashley Vancil (Beloit College)*

Session 22	Market St. Room, 1st Floor	Thur • 2:30–4:15 PM
-------------------	-----------------------------------	----------------------------

(THEMATIC SESSION) Convict Criminology

Organizer/Presider: Chris Rose (University of Southern Indiana)

The Effectiveness of Education Programs in a Prison Setting.....*Kristin Reschenberg (Southern Illinois University Carbondale)*

Visitation and Mental Well-Being among Black and White Male Prison Inmates.....*Melissa J. Stacer (Purdue University)*

Prisons as an Instrument of Social Inequality: Perspectives of the General Public and Ex-Convicts*Grant E. Tietjen (University of Nebraska–Lincoln)*

Preparing to Enter Prison and Perform Advocacy Work: Inviting Convicts to College.....*Jonathon Turpin (University of Southern Indiana)*

Session 23	Grand Salon D, 2nd Floor	Thur • 2:30–4:15 PM
-------------------	---------------------------------	----------------------------

(THEMATIC SESSION) Sociology of Water

Organizer/Presider: Rachael Lehman (Texas Woman’s University)

Discussant: Tabitha Sharp (Texas Woman’s University)

Differing Taps: Political Ideology, Community Action, and Mobilization Capacity in Water Management in Northern Palestine.....*Tahreer Abed Araj and Stephen Gasteyer (University of Illinois at Urbana-Champaign)*

The Power of Rain.....*Soraya Cardenas (University of Maine Fort Kent)*

Selecting for Wealth, Selecting for Security: Water as a Strategy of Conquest.....*Daniel S. Kerr (Kansas University)*

Reregulating the Flows of the Arkansas River: Comparing Forms of Common Pool Resource Organizations.....*Troy Lepper (Colorado State University)*

Thirsting for Justice: Trying Bottled Water.....*Blaine Stevenson (Central Michigan University)*

Session 24**Gateway 4, 2nd Floor****Thur • 2:30–4:15 PM****(THEMATIC SESSION) The Public Face of the Contemporary Family**

Organizer/Presider: Janette C. Borst (Emporia State University)

Our Kids Are Going Buy-Buy: Children and Teens as Consumers.....*Janette C. Borst (Emporia State University)*

Challenging Contemporary Family: Single Living Alone.....*Kimberly E. Fox (Loyola University Chicago)*

Toward an Understanding of Secondary Marginalization within the Queer Community.....*Timothy A. Ortyl (University of Minnesota)*

Parents on the Media Radar Screen: A Content Analysis of the Portrayal of 'Helicopter Parents' in Major American Newspapers.....*Lauren M. Trotman and Meg Wilkes Karraker (University of St. Thomas)*

**T
H
U
R****Session 25****Gateway 5, 2nd Floor****Thur • 2:30–4:15 PM****Gender, The Body and Non-Normativity I**

Cosponsored by MSWS

Organizer/Presider: Tom Gerschick (Illinois State University)

The Intersection of Gender and Disability: Knowledge Available, Knowledge Needed.....*Holly Aldrich (Illinois Wesleyan University) and Tom Gerschick (Illinois State University)*

Survival, Activism, Feminism? Self-Identified Trans Individuals in Chicago.....*Amanda A. Stewart (University of Illinois at Chicago)*

Engendering and Gendering Illness: Men, Women, and Fibromyalgia.....*Annmarie S. van Altena (Loyola University Chicago)*

Session 26**Soulard Room, 1st Floor****Thur • 2:30–4:15 PM****Social Inequality & Class**

Organizer/Presider: David W. Wright (Wichita State University)

Changes in the Process of Occupational Attainment: An Old Model in a New Context.....*Benjamin C. Bolender and W. Richard Goe (Kansas State University)*

Is Marx at the Wheel? Truckers and Social Class.....*Cassie Lively (Loyola University Chicago)*

From Equalization to Exclusion: Financial Aid Policy and the Reproduction of Class Inequalities in Higher Education.....*Brian Meier (University of Kansas)*

In the Case of Jane v. John: The Gender Pay-Gap in Government Professions.....*Dana Simon (Resource Development Institute) and David W. Wright (Wichita State University)*

Income Inequality, Class War, and the Fading American Dream: 1974–2006.....*David W. Wright (Wichita State University) and Earl Wysong (Indiana University Kokomo)*

Session 27**Gateway 1, 2nd Floor****Thur • 2:30–4:15 PM****(THEMATIC SESSION) Medical Services in Transition**

Organizer/Presider: P. Rafael Hernández-Arias (DePaul University)

Support Services in Latino Communities in Chicago: The Critical Role of Nonprofit Organizations.....*Susan B. Cahn (IFF)*Collection of Race and Ethnicity Data at the Health Care System Level: Doing Public Sociology in a Healthcare Delivery Setting.....*Gina Graham (University of Wisconsin–Milwaukee)*Access to Care among Vulnerable Populations Enrolled in the Oregon Health Plan.....*Pooya S. Naderi (University of Kansas)*Small Town Medicine: Effects of Health Insurance on the Patient-Provider Relationship in Rural Communities.....*Rebecca Sundling (Kenyon College)***Session 28****Grand Salon G, 2nd Floor****Thur • 2:30–4:15 PM****The Homeless and Other High-Risk Populations**

Organizer/Presider: Kimberly A. Tyler (University of Nebraska–Lincoln)

Discussant: Dan R. Hoyt (University of Nebraska–Lincoln)

I'd Probably Be Dead: An Investigation of the Personal and Societal Health Benefits of Housing People Who Are Chronically Homeless.....*Christie Sennott (University of Colorado at Boulder)*Homeless Youth and Health Risks: The Role of Distrusting Authority Figures.....*Jeffrey Sweat (University of Wisconsin–Stout)*The Effects of Running Away on Girls' Risk of Sexual Victimization: Findings from the National Longitudinal Study of Adolescent Health.....*Lisa Thrane (Wichita State University)*Risk Factors for Self Injurious Behavior Among Homeless Young Adults.....*Kimberly A. Tyler (University of Nebraska–Lincoln)***Session 29****Grand Salon E, 2nd Floor****Thur • 2:30–4:15 PM****Using Media to Teach Sociological Concepts and to Address Social Issues**

Cosponsored by MSWS

Organizer/Presider: Cheryl D. Childers (Washburn University)

Discussant: Sangyoub Park (Washburn University)

Human Trafficking: U.S. Newspapers' Role in Defining and Labeling the Prevalence and Nature of Modern Slavery.....*Cheryl D. Childers and Vicky L. Luttrell (Washburn University)*Teaching Anomie and Alienation: Using Music and Popular Culture in the Classroom.....*Vicky L. Luttrell and John Paul (Washburn University)*Women in the Media: Hybridity, Hegemony, and Emerging Images of Gender Equity.....*Margaretta Swigert-Gacheru (Loyola University Chicago)*

Session 30**Grand Suite III, 2nd Floor****Thur • 2:30–4:15 PM****American Workers and Global Competition**

Co-Organizers/Presiders: Paul Greider and Stephen Phillion (St. Cloud State University)

The Political Economy of Call-Centers: Understanding the Intersections between Capitalism, De-Culturalization, and Information Technology-Driven Globalization.....*Lubna Ayub Asif (Southern Illinois University Carbondale)*

Working in America: Understanding Unionization Successes & Failures among Latino Immigrant Meatpacking Workers.....*Jackie Gabriel (Colorado State University)*

Autoworkers' Responses to Globalization: The St. Paul Ford Plant Case.....*Paul Greider and Stephen Phillion (St. Cloud State University)*

Mobile Capital, Immobile Labor, and Global Supply Chains: Labor Disunion and Prospects for Reunification.....*David N. Smith (University of Kansas)*

**T
H
U
R****Session 31****Ballpark 2, 1st Floor****Thur • 2:30–4:15 PM****Feminism and Conservatism in American Politics**

Cosponsored by MSWS

Organizer/Presider: Gene Deerman (Eastern Illinois University)

Institutional and Discursive Opportunities for Reframing Abortion Discourse in the US.....*Daniel Hillyard (Southern Illinois University)*

Splitting Identities: Are Women Really More Liberal Regarding Embryonic Stem Cell Research?*Kris Morgan and Elizabeth Sternke (Purdue University)*

Abortion Politics and the Transformation of the American Pro-life Movement.....*Ziad Munson (Lehigh University)*

Session 32**Gateway 2, 2nd Floor****Thur • 2:30–4:15 PM****Sociology of Dance**

Cosponsored by MSWS

Organizer/Presider: Jean Van Delinder (Oklahoma State University)

Socialization of Children Through Ballroom Dance: A Preliminary Look at a School-Based Ballroom Dance Program.....*Nicole English (University of Missouri–Kansas City)*

Bodies and “Social Performance”: The Intersection Between Dance, Ritual and Social Action in 17th Century Ming China Courtroom Dramas.....*Jean Van Delinder and Yanhong Wu (Oklahoma State University)*

The Racial Project of Chinese Dance in the United States.....*Hui Niu Wilcox (College of St. Catherine)*

Session 33	MSWS Hospitality Suite 2505, East Tower	Thur • 2:30–4:15 PM
-------------------	--	----------------------------

“Ain’t I a Woman?” Women of Color and Feminism

Cosponsored by MSWS

Organizer: Gail Wallace (John Hopkins University)

Presider: Dawn Hinton (Saginaw Valley State University)

Black Women in the Academy.....*Dawn Hinton (Saginaw Valley State University)*Spirituality, Motherhood, and Recovery with Five African American Mothers.....*Tierra Tivis (Saginaw Valley State University)*Black Feminist Theory and Its Significance to Feminist Theorizing.....*Gail Wallace (John Hopkins University)*

Session 34	Ballpark 3, 1st Floor	Thur • 2:30–4:15 PM
-------------------	------------------------------	----------------------------

(WORKSHOP) Teaching and Learning About American Rural Life

Organizer/Presenter: Carol A. Jenkins (Glendale Community College–Arizona)

Session 35	Grand Salon F, 2nd Floor	Thur • 2:30–4:15 PM
-------------------	---------------------------------	----------------------------

(PANEL) Building the Global Justice Movement in the US: The World Social Forum and the US Social Forum

Organizer/Presider: Elaine McDuff (Truman State University)

Panelists:

Lara Granich (Director of St. Louis Jobs with Justice)

Lauren Langman (Loyola University Chicago)

Session 36A	Ballpark 1, 1st Floor	Thur • 2:30–4:15 PM
--------------------	------------------------------	----------------------------

(WORKSHOP) What Can You Do with a Sociology Degree?

Organizer/Presider: Jean H. Shin (ASA)

Session 36B**Grand Suite I, 2nd Floor****Thur • 2:30–4:15 PM****Teaching Social Problems: Creative Approaches to the Course and Innovative Classroom Techniques I**

Organizer/Presider: Angela K. Simon (Western Michigan University)

Discussant: Marie Sheneman (Western Michigan University)

Food as a Social Problem.....*Ann Coburn-Collins (Saginaw Valley State University)*Teaching Social Problems from a Critical-Structural Perspective.....*Mark Horowitz (University of Texas–Brownsville)*Social Problems Texts: The Claims of ‘Modern’ and ‘Contemporary’—The Mystery of the Myth*Frank McCornelle (Texas A&M University)*Magical Classroom Experiences: Using Harry Potter as a Medium to Teach Modern Social Problems.....*Angela K. Simon (Western Michigan University)***Session 37****Grand Salon D, 2nd Floor****Thur • 4:30–6:15 PM****(PLENARY SESSION) Peter M. Hall Lecture Series: Symbolic Interaction, Sociology, and Changing Society—Critical Issues and New Directions**

Cosponsored by Carl Couch Center for Social and Internet Research

Presiders: Mary Jo Neitz (University of Missouri–Columbia) and Susan Stall (Northeastern Illinois University)

Discussant: Michael A. Katovich (Texas Christian University)

Speaker: David L. Altheide (Arizona State University), “Terrorism and Propaganda”

Session 38**Broadway I, 1st Floor****Thur • 4:30–6:15 PM****International Migration and Its Social Context**

Organizer/Presider: Maria Medvedeva (University of Chicago)

Discussant: Anna Guevarra (University of Illinois at Chicago)

For Better or For Worse: Racial Differences in Perceptions of Immigrant Threat.....*Kate Dalton (Loyola University Chicago) and David Wilson (University of Delaware)*Welcome to Ireland? Minority Experiences and Changing State Policy.....*Robin Estabrook (University of Illinois at Urbana-Champaign)*Decontextualization of a Scholarly Music: A Comparative Study of the Arab-Andalusian Music Played in Marseille and Chicago.....*Maxime Jaffre (University of Chicago)*Linguistic Assimilation among Children of Immigrants in the United States: The Role of the Social Context.....*Maria Medvedeva (University of Chicago)*

Session 39**Gateway 1, 2nd Floor****Thur • 4:30–6:15 PM****Poverty: Local, International and Historical**

Organizer/Presider: Joan M. Hermesen (University of Missouri)

The Prevalence of Poverty in Ethiopia: Its Effects and Policy Implications.....*Fetene Gebrewold and Nurahmed H. Mohammed (Western Illinois University)*

Between Repression and Placation: An Historical Examination of Lone Mother Families in the United States, 1948–2004.....*Michael D. Gillespie (Western Michigan University)*

What's the Use of It? A Marxian Lens on Gentrification.....*Colin Suchland (University of Missouri)*

Session 40**Market St. Room, 1st Floor****Thur • 4:30–6:15 PM****Sociological Perspectives on Middle Eastern Dance (aka Belly Dance)**

Cosponsored by MSWS

Organizer/ Presider: Angela Moe (Western Michigan University)

Body Image and Middle Eastern Dance Performance: Differences between Class Participation and Performance.....*Nicole English (University of Missouri–Kansas City)*

The Body Project: Using Feminist Sociology to Promote Body Acceptance on Campus.....
Jacqueline Hogan (Bradley University)

Shimmy Without Shame: The Holistic Benefits of Belly Dance.....*Angela Moe (Western Michigan University)*

Session 41**Ballpark 1, 1st Floor****Thur • 4:30–6:15 PM****Critical Sociology: Exploring “Whiteness”**

Organizer/Presider: Teresa J. Guess (University of Missouri–St. Louis)

White Activism in Diverse Communities: Conceptual Examination of White Self Concept.....
Meghan A. Burke (Loyola University Chicago)

Racial Purity: Making Whiteness with Organic Food.....*Rebecca Gresh (University of Illinois at Urbana-Champaign)*

The Fuzzy Logic of the Racial Worldview: Challenging the Legitimacy of Whiteness as a Social Category.....*Teresa J. Guess (University of Missouri–St. Louis)*

Session 42	Broadway II, 1st Floor	Thur • 4:30–6:15 PM
-------------------	-------------------------------	----------------------------

(PANEL) Focus on Feminist Research: Spotlight on Southern Illinois University Carbondale and Research on Violence against Women

Cosponsored by MSWS

Organizer/Presider: Michelle Hughes Miller (Southern Illinois University)

Panelists:

Michelle Hughes Miller (Southern Illinois University)

Yu-Wei Wang (Southern Illinois University)

Kathryn Ward (Southern Illinois University)

Rachel Whaley (Southern Illinois University)

**T
H
U
R**

Session 43	Grand Salon E, 2nd Floor	Thur • 4:30–6:15 PM
-------------------	---------------------------------	----------------------------

Undergraduate Student Papers I

Organizer/Presider: Laura Colmenero-Chilberg (Black Hills State University)

Is Being Down Bringing You Down? Self-Esteem and Achievement in College.....*Jamie Barry (Bridgewater State College)*

Breast Cancer and Attribution of Responsibility.....*Lona M. Parsons (University of North Dakota)*

Wired Truth: The Symbolic Interaction Exchange of Socially Constructed Realities.....*Anastacia M. Schulhoff (Black Hills State University)*

The Women of Sociological Social Psychology: Thirty-One Years of Women's Scholarship in SPQ*Jonathan M. Turk (Iowa State University)*

Session 44	Grand Salon F, 2nd Floor	Thur • 4:30–6:15 PM
-------------------	---------------------------------	----------------------------

(PANEL) Advice for Undergraduate Instructors

Cosponsored by Student Issues Committee

Organizer/Presider: Allison Hicks (University of Colorado at Boulder)

Panelists:

Lindsay Bergenheier (Minnesota State University Moorhead)

Anna Comer (Colorado State University)

Megan Hart (Northern Illinois University)

Kirsten Towne (Simpson College)

Session 45**Gateway 4, 2nd Floor****Thur • 4:30–6:15 PM****Endowment Committee Scholarship Paper Award Session**

Cosponsored by Endowment Committee

Organizer/Presider: Marsha Smith (Augustana College)

Sex, Science and the State: Narratives of ‘Family Planning’ in Post-colonial Jamaica.....*Natalie Bennett (DePaul University)*

Mobilizing Community Capitals in Land-based Social Movements: Integrating Theories of Social Movement Emergence, Mobilization, and Outcomes Using the Community Capitals Framework.....*Brandon Hofstedt (Iowa State University)*

Why Use Fertility Treatments?.....*Ophra Leyser (University of Kansas)*

The Catholic Worker Farms: Agriculture as a Path Towards Peace.....*Paul Stock (Colorado State University)*

Session 46**Grand Suite I, 2nd Floor****Thur • 4:30–6:15 PM****(PANEL) Advice for Junior Faculty Women: Surviving the Rites of Passage**

Cosponsored by Committee on Teaching and Learning/MSWS

Co-Organizer: Julie A. Rauli (Wilson College)

Co-Organizer/Presider: Jenny Kosinski (Rock Valley College)

Panelists:

Crystal M. Dinwiddie (Rock Valley College)

Helen Moore (University of Nebraska–Lincoln)

Susan Wortmann (University of Nebraska–Lincoln)

Session 47A**Gateway 1, 2nd Floor****Thur • 7:15–8:00 PM****Orientation for Students/First-Time Meeting Participants**

MSS President-elect: Susan Stall (Northeastern Illinois University)

MSS Student Directors: Tanya Gladney (St. Thomas University) and Oana Panaite (Northeastern Illinois University)

Session 47B**MSWS Hospitality Suite 2505, East Tower****Thur • 7:30–8:30 PM****MSWS Wellness Workshop I: Introduction to Belly Dance**

Session 48**Grand Salon E & F, 2nd Floor****Thur • 8:00–9:30 PM****(THEMATIC SESSION) *Contexts* Magazine Townhall Meeting**Presider: Douglas Hartmann (University of Minnesota, *Contexts* New Co-editor)

Moderator: Susan Stall (Northeastern Illinois University)

Discussants:

Georgiann Davis (University of Illinois at Chicago)

Fernando Gonzalez (Northeastern Illinois University)

Black Hawk Hancock (DePaul University)

Mosi A. Ifatunji (University of Illinois at Chicago)

Boyd Littrell (University of Nebraska at Omaha)

Maria Medvedeva (University of Chicago)

Juan Onesimo Sandoval (Northwestern University)

Dennis Watson (Loyola University Chicago)

Panelists:

Michael Armato (Northeastern Illinois University/Former Associate Editor)

Douglas Hartmann (*Contexts* Co-Editor)

Amy Johnson Conner (Managing Editor)

Meghan Krausch (Graduate Student Editor)

John Schmalzbauer (Missouri State)

Jon Smajda (Web Editor and Student Board)

**T
H
U
R****Session 49****Gateway 2, 2nd Floor****Thur • 9:00–11:00 PM****MSS Welcoming Reception****9:30 Open Mic Session, Sociology on Stage: Creative Sociological Expressions**

Co-hosts: Mosi A. Ifatunji (University of Illinois at Chicago) and Brett Stockdill (Northeastern Illinois University)

FRIDAY, MARCH 28

Session 50	Market St. Room, 1st Floor	Fri • 7:00–8:00 AM
------------	----------------------------	--------------------

MSS Committee Chair Breakfast

Session 51A	Laclede Room, 1st Floor	Fri • 7:00–8:00 AM
-------------	-------------------------	--------------------

Department Chairs Breakfast (Sponsored by ASA)

Session 51B	MSWS Hospitality Suite 2505, East Tower	Fri • 7:00–8:00 AM
-------------	---	--------------------

MSWS Wellness Workshop II: Introduction to Relaxation

Session 52	Ballpark 3, 1st Floor	Fri • 8:30–10:15 AM
------------	-----------------------	---------------------

MSS Membership Committee

Session 53	Ballpark 2, 1st Floor	Fri • 8:30–10:15 AM
------------	-----------------------	---------------------

MSS Professional Issues and Standards Committee

Session 62	Gateway 2, 2nd Floor	Fri • 8:30–10:15 AM
------------	----------------------	---------------------

(THEMATIC SESSION) War, Peace, Human Rights, and African Development

Organizer/Presider: Musa D. Ilu (University of Central Missouri)

The Problems of Social Change in the Educational System of Nurses in Nigeria.....*Funlola Akintayo and Olufemi Kujore (University of Ibadan–Nigeria)*

The Darfur Conflict in Sudan : Root Causes and Crimes Against Humanity.....*Fetene Gebrewold and Nurahmed H. Mohammed (Western Illinois University)*

The Political Economy of War and Peace in African in Times of Globalization.....*Musa D. Ilu (University of Central Missouri)*

Human Rights and the Work on NGOs in African Development.....*Ibitola Pearce (University of Missouri–Columbia)*

Session 63	Grand Suite III, 2nd Floor	Fri • 8:30–10:15 AM
-------------------	-----------------------------------	----------------------------

(THEMATIC SESSION) Constructing Social Problems

Organizer/Presider: Nancy Berns (Drake University)

Tragedy's Mirror: Reflective Frames and the Virginia Tech Shootings.....*Andre Arceneaux and Kathryn E. Kuhn (Saint Louis University)*

Media and the (Mis)Representation of Crime in America: Analyzing NBC's 'To Catch A Predator' Series.....*Tyler Barrett and Brian A. Monahan (Iowa State University)*

'For Those Who Care': Constructing and Selling Closure in the Pet Grief Industry.....*Nancy Berns (Drake University)*

Two Schools of Worrying about Schools: Culture Wars and the Construction of Educational Issues*Joel Best (University of Delaware)*

Session 64	Market St. Room, 1st Floor	Fri • 8:30–10:15 AM
-------------------	-----------------------------------	----------------------------

(THEMATIC SESSION) Bridging Communities: Hazards, Disasters, and the Public

Co-Organizer: Bill Lovekamp (Eastern Illinois University)

Co-Organizer/Presider: Christine A. Bevc (University of Colorado at Boulder)

Rural Community Response to Energy Development and Its Impacts on Local Water Resources.....*Jennifer S. Carrera and Stephen Gasteyer (University of Illinois at Urbana-Champaign)*

Disaster Fear and Preparedness: Student Voices.....*Bill Lovekamp and Sara McMahon (Eastern Illinois University)*

Two Places, Two Floods, One FEMA: A Powerful Agency and Its Impact on Local Communities*Todd Paddock (Winona State University)*

Session 65	Broadway II, 1st Floor	Fri • 8:30–10:15 AM
-------------------	-------------------------------	----------------------------

Author Meets Critics: *Mi Voz, Mi Vida*—Latino College Students Tell Their Life Stories (2007), Latino Voices in the Academy

Presider: Maria Luna-Duarte (Northeastern Illinois University)

Author: Christina Gomez (Northeastern Illinois University)

Critic/Readers:

Maria De La Torre (University of Oregon)

Daniel J. Delgado (University of Missouri–Columbia)

Juan Onesimo Sandoval (Northwestern University)

Session 66	Grand Salon F, 2nd Floor	Fri • 8:30–10:15 AM
-------------------	---------------------------------	----------------------------

Gender, The Body and Non-Normativity II

Cosponsored by MSWS

Organizer/Presider: Tom Gerschick (Illinois State University)

me hugs JaneDoe01: Performing Gendered Textual Embodiment Online.....*Sarah Bickerton*
(*University of Illinois at Chicago*)

Precocious Puberty's Effect on the Development of Women's Sexuality.....*Erin Diamond* (*Illinois State University*)

Stigma and Social Distance: College Students Attitudes toward Underweight and Overweight Individuals.....*Tracy Jentz and Ashley R. Peltier* (*University of North Dakota*)

The Body Images of Black and White Women at an Urban University.....*Sarah M. Vincent*
(*Indiana University–Purdue University Indianapolis*)

Session 67	Gateway 1, 2nd Floor	Fri • 8:30–10:15 AM
-------------------	-----------------------------	----------------------------

Animals and Society II

Cosponsored by MSWS

Organizer/Presider: Angela K. Simon (Western Michigan University)

Role Strain and Emotional Labor: Reducing the Impact of 'The Caring Killing Paradox' An Applied Sociological Solution.....*Richard Bravo* (*South Louisiana Community College*)

Prison Dog Training Program: A Sociological Analysis.....*Andrea Button* (*Kansas State University*)

"Good Dog!": Methods and Meaning of Dog Training.....*Jessica Greenebaum* (*Central Connecticut State University*)

Session 68	Grand Salon G, 2nd Floor	Fri • 8:30–10:15 AM
-------------------	---------------------------------	----------------------------

Men and Masculinities I: Hegemonic Masculinity in Theory and Everyday Life

Organizer/Presider: Michael Armato (Northeastern Illinois University)

Love and the Authoritarian Personality: Masculinity and Homo-Sexuality in the Frankfurt School*Kevin Amidon* (*Iowa State University*)

Erotic Dancers & Hegemonic Masculinity.....*David Boden* (*Lake Forest College*)

Disordered Personalities, Perversion and Masculinity in Critical Theory.....*Dan Krier* (*Iowa State University*)

Doing Sexual Harassment, Doing Masculinity.....*Heather Laube, Ken Litwin, and Andrea Strzelecki* (*University of Michigan–Flint*)

Session 69**Gateway 3, 2nd Floor****Fri • 8:30–10:15 AM****Immigration and Health**

Organizer/Presider: P. Rafael Hernández-Arias (DePaul University)

Access to Reproductive Health Services: Immigrant Women in Four Chicago Communities.....
Jaime Davis and Rafael Hernández-Arias (DePaul University)

Integration of Complementary and Alternative Medicines into Western Medical Systems.....*Carrie M. Lacy (University of Nebraska at Omaha)*

The Relationships Among Health Status, Health Promoting Behavior, and Acculturation: Hispanic/Latino Immigrants in Black Hawk County, Iowa.....*Ki H. Park (University of Northern Iowa)*

Are Immigrants from Asia Healthier than Immigrants from Other Regions? An Analysis of Self-Reported Health Status.....*Juyeon Son (University of Wisconsin–Oshkosh)*

Session 70**Gateway 4, 2nd Floor****Fri • 8:30–10:15 AM****(THEMATIC SESSION) Exploring Dimensions of the Homeless Experience**

Co-Organizer/Presider: Kimberly A. Tyler (University of Nebraska–Lincoln)

Co-Organizer/Discussant: Tauna S. Sisco (Purdue University)

Violent Activity among Homeless and Runaway Youth in the Midwest: An Event History Model of First Occurrence.....*Devan M. Crawford, Dan R. Hoyt, Katie Johnson, and Les Whitbeck (University of Nebraska–Lincoln)*

Homelessness, Harm Reduction, and Housing: An Alternative to Current Policies and Programs.....
Anne Figert (Loyola University Chicago), Christine George (Loyola University Chicago), Jennifer Nargang Chernega (Winona State University), and Sarah Stawiski (Loyola University Chicago)

Living in the Urban Wasteland: An Exploration of the Urban Homeless Landscape.....*Tyler S. Green (University of Minnesota Duluth)*

Predicting Personal Network Size Among Homeless Adolescents.....*Kurt Johnson (Pennsylvania State University) and Trina Rose (University of Nebraska–Lincoln)*

Session 71**Gateway 5, 2nd Floor****Fri • 8:30–10:15 AM****Race Relations Reflected in the Media**

Organizer/Presider: Bhoomi Thakore (Loyola University Chicago)

The Unintentional Genius of “Collateral”.....*Kwakiutl Dreher and Harriet McLeod (University of Nebraska–Lincoln)*

“The Moose Incident”: Racialization of the Jena Six in Local and National Newspapers.....*Anna E. Kosloski, Matthew D. Moore, Molly Sween, and Bridget Diamond Welch (Iowa State University)*

“She’s Fierce!”: Race, Class and Gender in America’s Next Top Model.....*Ekaterina S. Ralston (Concordia University St. Paul), Rebecca Sremack (Iowa State University), and Bridget Diamond Welch (Iowa State University)*

Session 72	Grand Suite I, 2nd Floor	Fri • 8:30–10:15 AM
-------------------	---------------------------------	----------------------------

(THEMATIC SESSION) Contemporary Issues of Diversity, Affirmative Action, and the Law in U.S. Institutions

Organizer: David G. Embrick (Loyola University Chicago)

Presider: Meghan A. Burke (Loyola University Chicago)

The Politics of Oppression: Architecture and Innocuous Diversity Goals.....*Carla Corroto (University of Wisconsin–Whitewater)*

The Effect of Participant Gender and Class on a Measure of Racial Attitudes of White College Students.....*Meredith Denny, Paul R. Ketchum, and B. Mitch Peck (University of Oklahoma)*

Diversity in Post-Civil Rights Corporate America: Racial and Gender Frames for Understanding Diversity Ideology.....*David G. Embrick (Loyola University Chicago)*

Colorblind and/or Color Conscious—How Racial Perceptions Manifest in a Long-Term Racially Diverse Community.....*Denise Rose (Loyola University Chicago)*

Session 73	Laclede Room, 1st Floor	Fri • 8:30–10:15 AM
-------------------	--------------------------------	----------------------------

(THEMATIC SESSION) Citizenship

Organizer/Presider: Peter Kivisto (Augustana College)

Shut Out: An Undocumented Latino's Journey toward Higher Education and Citizenship.....*Miguel A. Carranza and April Schueths (University of Nebraska–Lincoln)*

Class Ideology or the Intersection of Ideology and Class? Exploring the Effects of Social and Economic Conservatism on Voter Turnout.....*Robert Hughes (University of Kansas)*

The Boundaries of Citizenship in a Transitional Age.....*Peter Kivisto (Augustana College)*

The Consuming Self and the Citizen Self.....*Douglas A. Marshall (University of South Alabama)*

Session 74	Soulard Room, 1st Floor	Fri • 8:30–10:15 AM
-------------------	--------------------------------	----------------------------

Gender and Popular Culture I

Cosponsored by MSWS

Organizer/Presider: Laura Colmenero-Chilberg (Black Hills State University)

Live Action Role Playing: The Performance of Gender within a Theatrical Game.....*Nicholas Baxter (Northern Illinois University)*

If You Can't Slap 'Em, Snap 'Em: HollaBack NYC as Non-Legal Recourse for Victims of Sexual Harassment.....*Brittany A. Hanstad (University of Kansas)*

The Social World of Ultimate Fighting.....*Kristen Johnson (University of Northern Iowa)*

Session 75	Ballpark 1, 1st Floor	Fri • 8:30–10:15 AM
-------------------	------------------------------	----------------------------

(PANEL) Focus on Feminist Research: Spotlighting Western Michigan University

Cosponsored by MSWS

Organizer/Presider: Angela Moe (Western Michigan University)

Case Study: A Feminist Strategy for Global Research.....*Sara Brightman (Western Michigan University)*

Boys Will Be Girls, Social and Sexual Non-Conformity: An Exploration of Lesbian Subculture and Feminist Theory.....*Carrie Buist (Western Michigan University)*

A Case for Visual Sociology.....*Kelly Faust (Western Michigan University)*

Gendering the IT Revolution: The Wives of Foreign IT Professionals in the US.....*Elena Gapova (Western Michigan University)*

Session 76	Broadway I, 1st Floor	Fri • 8:30–10:15 AM
-------------------	------------------------------	----------------------------

(WORKSHOP) “My students can’t write!” Designing Effective Writing Assignments

Cosponsored by Committee on Teaching and Learning

Co-Organizers: Janet Enke (Metropolitan State University) and Janice Milner (Century College)

Session 77A	Grand Salon D, 2nd Floor	Fri • 8:30–10:15 AM
--------------------	---------------------------------	----------------------------

Pierre Bourdieu: Using Bourdieu’s Perspective in Sociological Analysis

Organizer/Presider: Kathleen O. Slobin (North Dakota State University)

Discussant: Black Hawk Hancock (DePaul University)

Bourdieu and Foucault: A Conceptual Integration toward an Empirical Sociology of Prisons.....
Jennifer A. Schlosser (University of Missouri–Columbia)

Between Fields and Ecologies: Bourdieu and Abbott on the Sociological Perspective.....*Michael Strand (University of Notre Dame)*

Bourdieu on Culture and Its Effects upon the Reproduction of Inequalities.....*Kuo-yang Tang (University of Missouri–Columbia)*

Session 77B**Grand Salon E, 2nd Floor****Fri • 8:30 AM–10:15 PM****MSWS Graduate and Undergraduate Paper Competition**

Organizer/Presider: Gina Petonito (Miami University of Ohio)

Gender and Deviance: An Application of Social Learning Theory to Gendered Deviance.....*Miyuki Fukushima (University of Oklahoma)*

Immigration and Empowerment: Case Studies from Ethiopian and Eritrean Women.....*Kerry Greer (Indiana University Bloomington)*

Hookin' Up or Savin' It: An Examination of Sexual Scripts in *Seventeen Magazine*.....*Laura Peitz (Wayne State College)*

How Do Heterosexual, Uncoupled, & Childless Women over Thirty Perceive Their Singlehood.....*Elizabeth Stygar (Southern Illinois University Edwardsville)*

Markets, Governments, and the Feminization of Poverty: A Comparison of the United States, Germany, and Sweden.....*Joanna Trigg (Macalester College)*

Lynne Rienner Publishers Exhibit, Grand Salon A & B, 2nd Floor Fri • 10:15 AM**Coffee and Danish Hosted by Lynne Rienner Publishers****Session 78****Grand Foyer, 2nd Floor****Fri • 10:30 AM–12:15 PM****Undergraduate Research Poster Session/Poster Display**

Co-Organizers: Timothy Buzzell (Baker University) and Lisa Waldner (University of St. Thomas)

The Heterosexual Script: Explicating the Sexual Content in Children's Films.....*Heather M. Benjamin (University of Illinois at Chicago)*

What Is Sociology?: Exploring People's Perceptions.....*Charity Bolling (Wayne State College)*

The Invisible, Visible War: A Symbolic Analysis of the War in the Middle East.....*Lisa Brimmer (University of St. Thomas)*

Preparing for Catastrophe: Mass Community Evacuation Planning.....*Sarah Browne-Walish (Wayne State College)*

The Minnehaha Free State: Collective Action Between Cross-Cultural Groups.....*Scott DeMuth (University of St. Thomas)*

The Gap Between Civilian to Military Life as Seen through the North Dakota National Guard Members.....*Rachel Erstad (North Dakota State University)*

The Relationship Between Entertainment in the Early 20th Century and Society.....*Ryana Fleming, Joe Gasnick, and Ashley Kistner (University of Nebraska at Omaha)*

The Effects of Family Structure and Attitude on Delinquent Incidence of Theft.....*David Green (University of St. Thomas)*

Reality TV.....*Lisa Herman-Spilde (Black Hills State University)*

(continued on next page)

Session 78 (cont'd.)**(Undergraduate Research Poster Session)**

Health Implications of Being Left Behind: Examining Displacement and Chicago's Cabrini Green Housing Developments.....*Estrelitta Jones (University of Illinois at Chicago)*

Predictors and Behavioral Correlates of Rural Youth Gang Affiliation*Frances Keating (University of Nebraska–Lincoln)*

Modern Women Around the World and the Value of Higher Education.....*Stefanie Lindsay (Baker University)*

New Promises: Assessing the Role of Education in Rebuilding of Social Infrastructure in New Orleans.....*Anh Nguyen (Carleton College)*

Toward a Post-Modern Understanding: An Analysis of Comic Book Culture.....*Jenny L. Northrup (University of Nebraska–Kearney)*

Blood Is Thicker than Borders: Global Care Chains in American Society.....*Colleen O'Connor (University of St. Thomas)*

Teen Magazines: What Messages Are They Sending?.....*Audrey Omar (North Dakota State University)*

Hookin' Up or Savin' It? An Examination of Sexual Scripts in *Seventeen Magazine*.....*Laura Peitz (Wayne State College)*

Social Distance Between Law Enforcement and Offenders.....*Ashley R. Peltier (University of North Dakota)*

Is It Really All in the Family? Family Structure and Educational Attainment.....*Sawyer Plageman (Wayne State College)*

Single Moms: Making It in Rural Nebraska.....*Natalie Rosono (Wayne State College)*

HIV/AIDS and Its Impact on the Society.....*Anupama Rui (University of Nebraska at Omaha)*

Tracking Teachers' Perceptions of Ability Grouping*Shelby D. Schmit (Doane College)*

No Child Left Behind: An Amazing Idea but a Terrible Policy.....*Christopher Scrabeck (University of St. Thomas)*

Common Roots: Anorexia Nervosa and Medieval Asceticism.....*Sarah Soucie (University of St. Thomas)*

GAP Is a Proud Sponsor of (Product) Red.....*Jana Thomas (University of Central Missouri)*

Family and Peer Influences on Adolescent Substance Use in Rural Communities.....*Trudy Woodward (University of Nebraska–Lincoln)*

**F
R
I**

Session 79**Grand Foyer, 2nd Floor****Fri • 10:30 AM–12:15 PM****Sociology Clubs Poster Session/Poster Display**

Organizer/Presider: Ingrid E. Castro (Northeastern Illinois University)

UCM Sociology Club

Washburn University's SoAn Club (Sociology-Cultural Anthropology Club)

UCMO Sociology Club

Northeastern Illinois University's Sociology Club

Session 80	Grand Salon E, 2nd Floor	Fri • 10:30 AM–12:15 PM
-------------------	---------------------------------	--------------------------------

(THEMATIC SESSION) Sociological Futures and Public Sociology

Cosponsored by Alpha Kappa Delta

Organizer/Presider: Boyd Littrell (University of Nebraska at Omaha)

Issues Facing Regional Sociological Societies in the Next Decade: A Preliminary Report*Anne F. Eisenberg (State University of New York Geneseo), Linda Evans (Drake University), and Chris Prendergast (Illinois Wesleyan University)*

Public Sociology and the Future of the Discipline.....*John Harms (Missouri State University)*

Financialization, the Penetration of Privatization and the Future of Sociology.....*Boyd Littrell (University of Nebraska at Omaha)*

Session 81	Gateway 2, 2nd Floor	Fri • 10:30 AM–12:15 PM
-------------------	-----------------------------	--------------------------------

(PANEL) The Sociological Quarterly: Past, Present, and Future

Organizer/Panelist: Peter Kivisto (Augustana College)

Panelists:

Brian Donovan (University of Kansas)

Kevin Leicht (University of Iowa)

William G. Staples (University of Kansas)

Session 82	Broadway II, 1st Floor	Fri • 10:30 AM–12:15 PM
-------------------	-------------------------------	--------------------------------

(THEMATIC SESSION) Hurricane Katrina: Two Years Later

Co-Organizer: Christine A. Bevc (University of Colorado at Boulder)

Co-Organizer/Presider: Bill Lovekamp (Eastern Illinois University)

Discussant: Lee M. Miller (Sam Houston State University)

Framing the Disaster “Victim”: Social Construction of the Post-Katrina “Criminal”*Shon Atkins (Southern Illinois University Carbondale)*

New Orleans 2008: The Struggle Goes On—Hopes, Successes, Failures, and Significant Triumphs.....*William Cross (Illinois College)*

Parenting in the Wake of Disaster: Mothers and Fathers Respond to Hurricane Katrina.....*Alice Fothergill (University of Vermont) and Lori Peek (Colorado State University)*

Session 83	Grand Salon F, 2nd Floor	Fri • 10:30 AM–12:15 PM
-------------------	---------------------------------	--------------------------------

Criminology of Place

Organizer/Presider: Michael Phelan (Longwood University)

College Campuses as the New Zones of Transition: An Empirical Test of Disorganization Theory to the Campus Setting.....*Michael Barton (University at Albany, State University of New York) and Bonnie Jensen (Northern Illinois University)*

Underage Drinking on a College Campus: A Test of Hirschi's Bonding Theory.....*Lowell Beaven (McKendree University)*

Chilean Reform of the Criminal Court Process after Pinochet.....*Barbara Carson (Minnesota State University Mankato)*

Patterns of Crime on Campus: Analyzing How Physical Space Affects Social Deviance Among Students.....*Richard Featherstone, Kristen Johnson, and Ramanathan Sugumaran (University of Northern Iowa)*

Faith Behind Bars: The Social Ecology of Religion and Deviance in the Penitentiary.....*Paul Sturgis (University of Missouri–Columbia)*

Session 84	Gateway 1, 2nd Floor	Fri • 10:30 AM–12:15 PM
-------------------	-----------------------------	--------------------------------

(THEMATIC SESSION) Towards a Green Feminist Sociology: Ecofeminist Theory, Deep Ecology, and Environmental Sociology

Cosponsored by MSWS

Organizer/Presider: Angela K. Simon (Western Michigan University)

How Green Is the Bush Administration: An Analysis of Public Opinion Regarding the Administration's Position on Environmental Issues.....*Jacquelynn A. Doyon (Western Michigan University)*

Building Houses and Making Dinner: Constructing an Ecological Standpoint from Women's Work.....*Cherith Moore (University of Missouri–Columbia)*

A Call for an Eco-Critical Ecofeminist Victimology: Understanding the Historical Boundaries of the Discipline and Pushing Forward for a New Paradigm.....*Angela K. Simon (Western Michigan University)*

Session 85	Grand Salon G, 2nd Floor	Fri • 10:30 AM–12:15 PM
-------------------	---------------------------------	--------------------------------

Educational Discourse and Organization

Organizer/Presider: Yuichi Tamura (State University of New York Geneseo)

Discussant: Heather E. Price (University of Notre Dame)

The Organizational Contexts of Teachers' Working Lives: Findings from Group Interviews with K-12 Science Teachers in Colorado.....*Matt R. Aronson and Michael G. Lacy (Colorado State University)*

College Students and Their Attitudes Toward Academic Achievement.....*Kathryn Kelly (Bridgewater State College)*

The Mediating Impacts of Organizational Cultures and School Characteristics on the Adoption and Implementation of State-Mandated Educational Reform.....*Shawn Wick (University of Minnesota)*

Session 86	Gateway 3, 2nd Floor	Fri • 10:30 AM–12:15 PM
-------------------	-----------------------------	--------------------------------

Gender Issues in Globalization and Change

Co-Organizer: Ligaya Lindio McGovern (Indiana University Kokomo)

Co-Organizer/Discussant: Isidor Wallimann (University of Applied Sciences Northwest Switzerland)

Human Trafficking: Economic Globalization's Impact on Migration.....*Cezara Crisan (Loyola University Chicago)*Feminist Research and Studying Globalization.....*Ligaya Lindio McGovern (Indiana University Kokomo)*The Distribution of High vs. Low Paying Jobs by Gender: A Comparative Study of Russia and Germany.....*Naghme Naseri (Illinois State University)***F
R
I**

Session 87	Gateway 4, 2nd Floor	Fri • 10:30 AM–12:15 PM
-------------------	-----------------------------	--------------------------------

(THEMATIC SESSION, PANEL) Women Sociologists, Public Sociology/Jane Addams Award Presented

Cosponsored by Women in the Profession Committee

Organizer: Kerry Ferris (Northern Illinois University)

Panelists:

Keri E. Iyall Smith (Stonehill College)

Barbara Risman (University of Illinois at Chicago)

Deb White (Minnesota State University Moorhead)

Session 88	Gateway 5, 2nd Floor	Fri • 10:30 AM–12:15 PM
-------------------	-----------------------------	--------------------------------

Gender in the Age of Globalization

Organizer/Presider: Mehrangiz Najafizadeh (University of Kansas)

“Thou Shalt Not Suffer a Witch to Live”: Violence against Women in Africa.....*Leticia Nkonya (My Sister's Place, Inc.)*Selling Our Daughters in the Global Economy: Sex Trafficking in the Philippines.....*Teresa Tsushima (Iowa State University)*Behind the Veil: Islam in Iran?.....*Mary Warner (Northern State University)*Women's NGOs in the International Community: Activism and the World Wide Web.....*Lisa-Marie Wright (University of Kansas)*

Session 89**Grand Suite I, 2nd Floor****Fri • 10:30 AM–12:15 PM****Homelessness, Public Perception, and Reaction**

Organizer/Presider: Kimberly A. Tyler (University of Nebraska–Lincoln)

Homelessness and Poverty: A Cross Cultural Study of Homelessness and Public Policy in the Netherlands and the United States.....*Lisa Frehill and Alicia Lacher (CPST, New Mexico State University)*

Making Ourselves Visible: Tactical Self-Presentation Among Homeless Street People in Chicago and London.....*James Gramlich (University of Illinois at Chicago)*

Exclusionary Public Space: Anti-Homeless Policies and the Usage of Space for the ‘Right’ Citizens.....*Olivia Hetzler (University of Missouri–Columbia)*

The Changing Face of Homelessness: Federal Policy, Gender, and the Emergence of an ‘Invisible’ Population in the Media.....*Tauna S. Sisco (Purdue University)*

Session 90**Grand Suite III, 2nd Floor****Fri • 10:30 AM–12:15 PM****(THEMATIC SESSION) Homeland Security and Endless War: Putting Sociology into Action**

Cosponsored by Social Action Committee

Organizer/Presider: Ali Kamali (Missouri Western State University)

Discussant: Joachim Kibirige (Missouri Western State University)

The Politics of Rhetoric in the Aftermath of 9-11.....*Ali Kamali (Missouri Western State University)*

The “Art” of Security: The Color Coded Homeland Security Advisory System and the Law of Perverse Outcomes.....*Sangyoub Park and John Paul (Washburn University)*

The Evolution of the Enemy: A Comparison of American War Tactics During the Korean War (1950–1953) and Operation Iraqi Freedom (2003–Present).....*M. Bess Vincent (Tulane University)*

Session 91**Broadway I, 1st Floor****Fri • 10:30 AM–12:15 PM****(THEMATIC SESSION) Non-Governmental Organizations and Social Action Groups in Civil Societies**

Organizer/Discussant: Aditi Mitra (University of Colorado)

Presider: John Wood (Rose State College)

Sustainable Development as a Solution to Global Inequality Amongst Women.....*Patricia A. Bell and Marilyn Lopez (Oklahoma State University)*

“Jesus Didn’t Just Do Charity!”: When Religious Practice Encompasses Social Justice Activism.....*Amy Lane (University of Missouri–Columbia)*

Unity or Diversity: An Assessment of the Movement of Movements in the United States.....*John Wood (Rose State College)*

Session 92	Laclede Room, 1st Floor	Fri • 10:30 AM–12:15 PM
-------------------	--------------------------------	--------------------------------

(THEMATIC SESSION) Research in American Indian Communities

Organizer/Presider: Carlene Sipma-Dysico (North Central College)

Co-opting and Conferring Identity: How Agents of the Law Have Interacted with Native Americans in Reproducing Identity.....*Susanna Carlson (Kenyon College)*

Separate and Unequal: Education and the Juvenile Justice System in South Dakota's Indian Country.....*Carlene Sipma-Dysico (North Central College)*

Ethnicity, Culture, and Curriculum: A Case Study of Culturally Responsive Curriculum in Alaska Native Schools and Communities.....*M. Kayt Sunwood (University of Alaska Fairbanks)*

"Cultural Match" as a Strategy for Successful Policy Formation among American Indian Communities.....*William Swart (Augustana College–Sioux Falls)*

Inconsiderate Consideration: Claims Making and the High-Level Nuclear Waste Repository at Yucca Mountain, Nevada.....*Jesse Van Gerven (University of Missouri)*

Session 93	Soulard Room, 1st Floor	Fri • 10:30 AM–12:15 PM
-------------------	--------------------------------	--------------------------------

Teaching Sexualities Across (and Beyond) the Discipline

Organizer/Presider: Brett Stockdill (Northeastern Illinois University)

Discussant: Michael Armato (Northeastern Illinois University)

Teaching Queer Identities and Communities: Expanding Diversity Awareness at a Midwest Regional Campus.....*Denise Bullock (Indiana University East)*

Making a *Lesbian Connection* in the Classroom: Using the Quarterly Magazine for Womyn to Teach Gender and Sexuality.....*Kelley Hall (DePauw University)*

Is It a Choice or Are They Born That Way? Challenging Homophobia and Heterosexism in the Classroom.....*Brett Stockdill (Northeastern Illinois University)*

Session 94	Ballpark 1, 1st Floor	Fri • 10:30 AM–12:15 PM
-------------------	------------------------------	--------------------------------

Expanding Structure to Process in Pierre Bourdieu's Sociology

Organizer: Kathleen O. Slobin (North Dakota State University)

Presider: Christina D. Weber (North Dakota State University)

Discussant: Black Hawk Hancock (DePaul University)

Bridging Bourdieu and Social Movement Theories.....*Debra Guckenheimer (University of California Santa Barbara)*

The Value of Practice Theories or How to Reconcile Agency, Structure, and Culture.....*Maksim Kokushkin (University of Missouri–Columbia)*

Hysteresis and Community Change: Sustaining and Recreating Cultural Capital during Social Transitions.....*Ryan Orr (Iowa State University)*

Session 95	Ballpark 2, 1st Floor	Fri • 10:30 AM–12:15 PM
-------------------	------------------------------	--------------------------------

(WORKSHOP) Teaching Criminological Theory through Classroom Simulations

Co-Organizers: Kristin Reschenberg (Southern Illinois University Carbondale) and Christopher Rose (University of Wisconsin–Oshkosh)

Session 96A	Grand Salon D, 2nd Floor	Fri • 10:30 AM–12:15 PM
--------------------	---------------------------------	--------------------------------

(PANEL) Feminist Mentoring

Cosponsored by MSWS

Organizer: Trina Smith (University of Minnesota)

Panelists:

Finn Kolsrud (University of Northern Iowa)

Heather Laube (University of Michigan–Flint)

Angela Moe (Western Michigan University)

Sadie Pendaz (University of Minnesota)

Margaret Ralston (University of Northern Iowa)

Trina Smith (University of Minnesota)

Marybeth C. Stalp (University of Northern Iowa)

**F
R
I**

Session 96B	Market St. Room, 1st Floor	Fri • 10:30 AM–12:15 PM
--------------------	-----------------------------------	--------------------------------

MSS Executive Committee

Session 96C	Ballpark 3, 1st Floor	Fri • 10:30 AM–12:15 PM
--------------------	------------------------------	--------------------------------

MSS Nomination and Elections Committee

Session 97	Grand Salon D, 2nd Floor	Fri • 12:30–2:15 PM
-------------------	---------------------------------	----------------------------

(PLENARY SESSION) Public Sociology in the Age of Freakonomics: Bringing a Perspective Back In

Speaker: Mario Luis Small (University of Chicago)

Discussant: Christina Gomez (Northeastern Illinois University)

Presider: Judith Wittner (Loyola University Chicago)

Session 98	Laclede Room, 1st Floor	Fri • 12:30–2:15 PM
-------------------	--------------------------------	----------------------------

Integrating Race, Class, and Gender into Sociological Research: Challenges and Possibilities

Organizer/Presider: Christina D. Weber (North Dakota State University)

Assessing Campus Climate: Acceptance, Animosity or Apathy?.....*Danelle DeBoer (Doane College)*

The Need for an Intersectionality Approach to the Studies of Emotion Work and Edgework.....*Melodie Griffiths (University of Arkansas)*

Special Methodological Considerations of Race and Gender in Social Service Research.....*Elizabeth Wood (North Dakota State University)*

Race, Class, Gender and Emotional Well-being.....*Libin Zhang (University of Illinois)*

Session 99	Grand Salon E, 2nd Floor	Fri • 12:30–2:15 PM
-------------------	---------------------------------	----------------------------

Visual Sociology

Organizer/Presider: Char Kunkel (Luther College)

What's Capital Got to Do With It?: Stratification in Midwestern "hoods".....*Brandon Byker, Rachel Johansen, Sarah Legatz, Jordoan O'Neill, and Elizabeth Stengel (Jane Hibbard Idema Women's Studies Center–Aquinas College)*

Documenting Empowerment: Conducting Girls' Leadership Workshops in a Socially and Economically At-Risk Urban High School.....*Susan Haworth-Hoeppner (Aquinas College)*

More Than Words: Goffman's Gender Advertisements and the Social Tableaux of Images of Nurses.....*Elizabeth A. Jenner (Gustavus Adolphus College)*

Session 100	Broadway I, 1st Floor	Fri • 12:30–2:15 PM
--------------------	------------------------------	----------------------------

Social Identities

Organizer/Presider: Patrick C. Archer (Iowa State University)

Discussant: Ryan Orr (Iowa State University)

Political Affiliation, Identification, and Bias.....*Patrick C. Archer and Wendy J. Harrod (Iowa State University)*

"Auntie Will Fix It": Defining the Role of Aunt within Black Families.....*Regina Davis-Sowers (Western Illinois University)*

True School: Situational Authenticity in Chicago's Hip Hop Underground.....*Geoff Harkness (Northwestern University)*

The News Media's Portrayal of One-Percent Motorcycle Clubs.....*Matthew Zullo (Western Illinois University)*

Session 101**Broadway II, 1st Floor****Fri • 12:30–2:15 PM****(THEMATIC SESSION) Lessons Learned from Service-Learning**

Organizer/Presider: Jean C. Karlen (Wayne State College)

When Size Matters: Service-Learning in a Large Introductory Course.....*Julie Gast and Jason J. Leiker (Utah State University)*

Qualitative Methods and the Homeless Coalition: A Service-Learning Experience.....*Joan Gilbreth (Nebraska Wesleyan University)*

Aspects of Service-Learning Programs That Enhance Students' Civic Skills and Intrinsic Motivation to Learn.....*Tim Knapp (Missouri State University)*

Does Gender Matter in Service-Learning? A Case Study.....*Lisa Nelson (Wayne State College)*

Session 102**Gateway 2, 2nd Floor****Fri • 12:30–2:15 PM****Innovative Methods in Teaching Sociology**

Organizer: R. Robin Miller (Drury University)

From Poker Chips to Inequality Teaching Stratification.....*Ryan L. Button (Kansas State University)*

Using a Feature Film for a Sociology Final Exam.....*Michael Cushion (Aquinas College)*

Teaching Race, Class, Gender and Sexuality through Film.....*Debra Guckenheimer (University of California)*

From 'Finding Nemo' to 'Mean Girls': Teaching Intro Using Popular Film.....*Liddy Hope (College of St. Benedict/St. John's University)*

Innovative Methods in Teaching Stratification.....*Jessica Sippy (St. Louis Community College)*

Session 103**Grand Salon F, 2nd Floor****Fri • 12:30–2:15 PM****Undergraduate Student Papers II**

Organizer: Laura Colmenero-Chilberg (Black Hills State University)

Presider/Discussant: Pamela Cariveau (Black Hills State University)

College Students' Emotional Reactions to Having a Close Relative with Stigmatizing Conditions.....*Patrick E. Culver (University of North Dakota)*

Confidence and the Classroom.....*Cassie Pimentel (Bridgewater State College)*

Attitudes of College Students Toward Interracial Dating and Marriage.....*Ashlee Ritchie (McKendree University)*

Session 104**Grand Salon G, 2nd Floor****Fri • 12:30–2:15 PM****(WORKSHOP) Feminists in the Classroom: Negotiating A Potentially Chilly Climate**

Cosponsored by MSWS

Organizer/Presider: Jessica R. Edel (Western Michigan University)

Participants:

Janet Cosbey (Eastern Illinois University)

Diane Khlolos Wysocki (University of Nebraska)

Lisa New Freeland (Eastern Illinois University)

Jean Van Delinder (Oklahoma State University)

Session 105**Gateway 1, 2nd Floor****Fri • 12:30–2:15 PM****Visual Sociology: Theory and Application**

Presiders: Kelly Faust and Michael D. Gillespie (Western Michigan University)

Just Beyond Reach: Informal Mechanisms of Social Control and the Limits of the State.....

*Elizabeth Bradshaw (Western Michigan University)*Situating Visual Sociology.....*Kelly Faust and Michael D. Gillespie (Western Michigan University)*Youth in Kalamazoo Speak Out.....*Tamica L. Frison (Western Michigan University)***Session 106A****Gateway 3, 2nd Floor****Fri • 12:30–2:15 PM****Globalization & Inequalities**

Organizer: Clifford L. Staples (University of North Dakota)

Presider: Robert J. Antonio (University of Kansas)

Capital Mobility and the Reorganization of the Time/Space Relation in the Global Era.....*Robert J. Antonio (University of Kansas) and Alessandro Bonanno (Sam Houston State University)*The “Shock Troops” of International Capital: Property Rights and the Rise of the Free-Market Legal Honorarios.....*Brian L. Azcona (University of Kansas)*Americans Abroad: US Directors Serving on EU Company Boards.....*Michael P. Braget and Clifford L. Staples (University of North Dakota)*Globalization and Climate Change: A Cross-National Study of the Political and Economic Roots of Carbon Dioxide Emissions.....*Eric Hanley (University of Kansas)*

Session 106B	Soulard Room, 1st Floor	Fri • 12:30–2:15 PM
---------------------	--------------------------------	----------------------------

Sociology of Leisure and Tourism

Organizer: Derek C. Martin (Southern Illinois University)

Press as Consumer Support: The Cycling Press in Britain, France, and the United States in the Late 19th Century.....*Thomas Burr (Illinois State University)*

On *Becoming* an Outdoors-Woman: Women's Socialization (or Not) to Outdoor Activities and Experiences in the 'Becoming an Outdoors-Woman' Program.....*Ann Herda-Rapp (University of Wisconsin–Marathon County)*

Recreational Sport Participation and Time Use: Gender Differences.....*Chris Messer (Oklahoma State University)*, *Mark Vermillion (Wichita State University)*, and *David W. Wright (Wichita State University)*

International Travel in the United States: The Youth Hostelling Network from 1996–2006.....*Eric Petersen (Cambridge Systematics)*

Session 110A	Gateway 4, 2nd Floor	Fri • 12:30–2:15 PM
---------------------	-----------------------------	----------------------------

Education, Politics, and Social Change: Motivating the Ambivalent

Organizer/Presider: Robert Hughes (University of Kansas)

Relative Deprivation and Perceptions of Wage Fairness in Mexico's Maquiladora Zone.....*Mark Horowitz (University of Texas–Brownsville)* and *Sandra Way (New Mexico State University)*

Resident and Non-Resident Status: How Each Affects Students' Social and Academic Attitudes.....*Joseph Lapinski (Bridgewater State College)*

Ambivalence, Resolved and Unresolved: The Vicissitudes of Authoritarianism.....*David N. Smith (University of Kansas)*

Session 110B	Ballpark 3, 1st Floor	Fri • 12:30–2:15 PM
---------------------	------------------------------	----------------------------

MSS Publication Committee

Session 110C	Ballpark 2, 1st Floor	Fri • 12:30–2:15 PM
---------------------	------------------------------	----------------------------

MSS Endowment Committee

Session 110D	Market St. Room, 1st Floor	Fri • 12:30–2:15 PM
---------------------	-----------------------------------	----------------------------

MSS 2009 Program Committee

Presider: Diane Pike (Augsberg College)

Wiley-Blackwell Exhibit, Grand Salon A & B, 2nd Floor Fri • 2:15–3:15 PM

Wine and Cheese Reception Hosted by Wiley-Blackwell Publishing

Session 111

Ballpark 1, 1st Floor

Fri • 2:30–4:15 PM

Women in Nontraditional Occupations

Organizer/Presider: Phyllis Baker (University of Northern Iowa)

Getting Women into Industrial Technology: What Works?.....*Phyllis Baker (University of Northern Iowa)*

Women In and Out of Architecture: Investigating “Attrition”.....*Carla Corroto (University of Wisconsin–Whitewater)*

A Few Good Women (and a Large Crowd of Men): Women and Men in Sports Media in Five European Countries.....*Gudmundur Oddsson (University of Missouri)*

Session 112

Gateway 1, 2nd Floor

Fri • 2:30–4:15 PM

Men & Masculinities II: Marginalized Masculinities

Organizer/Presider: Michael Armato (Northeastern Illinois University)

Discussant: Brett Stockdill (Northeastern Illinois University)

Men and Masculinities in the U.S. Animal Rights Movement.....*Mary Jean Cravens (University of Illinois at Chicago)*

Noodling as a Cultural Tool in the Gender and Class Moral Identity Work of Rural Identified Men Noodlers: “A Special Breed of Men”.....*Mary Grigsby (University of Missouri)*

Praying for Help: Conversion Therapy and the Construction of an Ex-Gay Identity.....*Kyle Neubauer (Iowa State University)*

Session 114

Gateway 3, 2nd Floor

Fri • 2:30–4:15 PM

Issues in Women’s Health

Cosponsored by MSWS

Organizer/Presider: Jan Thomas (Kenyon College)

Menopause: Second Wave Feminists Rewrite the Change.....*Ann Breidenbach (University of Missouri–Columbia)*

Predictors of Disordered Eating from Adolescence into Young Adulthood.....*Lindsay Burford (University of Nebraska–Lincoln)*

An Apple a Day: Gender Differences in Views of Health, Body, and Eating.....*Laura Jennings (University of Illinois at Urbana-Champaign)*

Session 115	Gateway 4, 2nd Floor	Fri • 2:30–4:15 PM
--------------------	-----------------------------	---------------------------

Author Meets Critics: *Postindustrial Peasants: The Illusion of Middle-Class* (2006)

Author: Kevin Leicht (University of Iowa)

Critic/Readers:

Aneta Galary (Northeastern Illinois University)

William G. Staples (University of Kansas)

David W. Wright (Wichita State University)

Session 116	Gateway 5, 2nd Floor	Fri • 2:30–4:15 PM
--------------------	-----------------------------	---------------------------

(THEMATIC SESSION) Targeting the Poor: Politics, Social Policy, and Lived Experience

Co-Organizer/Presider: Lisa C. Welch (Southern Illinois University Edwardsville)

Co-Organizer/Discussant: Mark J. Goodman (York University)

‘Armies of Compassion:’ Serving the Needy in the Post-Welfare Era.....*Danielle Docka (University of Minnesota Twin Cities)*The Management of Lone Mothers—Precarious Work, Commodified Meaning, and ‘Fighting Back’.....*Luann Good Gingrich (York University)*The Welfare Queen: Politics, Public Opinion and Intersectionality.....*Carly Hayden Foster (Southern Illinois University Edwardsville)*Changes in Transportation Policy Toward the Poor: Job Access/Reverse Commute Programs from 1996 to 2006.....*Kim Hunt (O-H Community Partners) and Eric Petersen (Cambridge Systematics)*

Session 117	Grand Suite I, 2nd Floor	Fri • 2:30–4:15 PM
--------------------	---------------------------------	---------------------------

(THEMATIC SESSION, PANEL) It Ain’t Public if No One Knows About It: Sociology in the News

Organizer: Catherine Siebel (University of Illinois at Chicago)

Panelists:

Barbara Risman (University of Illinois at Chicago)

Jean H. Shin (ASA)

Catherine Siebel (University of Illinois at Chicago)

Katherine Smith (John Hopkins School of Public Health)

Session 118**Grand Suite III, 2nd Floor****Fri • 2:30–4:15 PM****(PANEL) Surviving the Job Market**

Organizer: Suzanne Stoelting (Fontbonne University)

Panelists:

Melissa Powell-Williams (Southern Illinois University Carbondale)

Todd Powell-Williams (Southern Illinois University Carbondale)

Chris Rose (University of Southern Indiana)

Suzanne Stoelting (Fontbonne University)

Session 119**Soulard Room, 1st Floor****Fri • 2:30–4:15 PM****Urban Sociology and Social and Political Activism**

Organizer/Presider: Judith Wittner (Loyola University Chicago)

Socio-Economic Mixture and Transit Access.....*Matthew Aslesen (Beloit College)*“Damn right it’s a class war!”: Sheroes, Neighborhoods, Class, and Politics in New York.....*Andrew G. Kourvetaris (Northeastern Illinois University)*Voice of the People?: The Construction of Legitimacy by Elected Representatives.....*Matt Parker (Iowa State University)***Session 120****Broadway I, 1st Floor****Fri • 2:30–4:15 PM****Popular Culture, Public Impact**

Organizer/Presider: Kerry Ferris (Northern Illinois University)

Queer Translations: Television Representations and Every Day Life.....*Monica Edwards (Loyola University Chicago)*How Does It Feel to Be a Star? The Identification of Emotion on the Red Carpet.....*Kerry Ferris (Northern Illinois University) and Scott Harris (St. Louis University)*Music in the Home: Cultural and Artistic Implications.....*Cyril Ignatius Kendrick (Georgetown College)*

Session 121	Laclede Room, 1st Floor	Fri • 2:30–4:15 PM
--------------------	--------------------------------	---------------------------

(THEMATIC SESSION) Colorblind America: Persistent Racial and Ethnic Issues in the 21st Century

Organizer: David G. Embrick (Loyola University Chicago)

Presider: Meghan A. Burke (Loyola University Chicago)

Discussant: Carol S. Walther (Indiana University–Purdue University Fort Wayne)

Racial Minority Movements as Targets of the Racial States: The East Los Angeles Brown Berets' Fight Against Oppression.....*Jennifer G. Correa (University of Missouri–Columbia)*

“I Don’t Look Like a Latino”: Discursive Boundary Construction for Middleclass Latina/o Identity in the Midwest.....*Daniel J. Delgado (University of Missouri–Columbia)*

Nigga What? Hip-Hop Culture and America’s Most Taboo Word.....*Geoff Harkness (Northwestern University)*

Racism in the Ivory Towers: A Qualitative Analysis of Latino Student Experiences in Higher Education.....*Kathrin A. Parks (Loras College)*

Session 122	Broadway II, 1st Floor	Fri • 2:30–4:15 PM
--------------------	-------------------------------	---------------------------

(PANEL) Surviving Graduate School Panel I

Cosponsored by Student Issues Committee

Co-Organizer: Allison Hicks (University of Colorado at Boulder)

Co-organizer/Presider: Megan Sieberg (Minnesota State University Mankato)

Panelists:

Christine A. Bevc (University of Colorado at Boulder)

Ashley Gutknecht (Minnesota State University Mankato)

Geraldine M. Hendrix-Sloan (Southern Illinois University Carbondale)

Laura Zieglsky (University of Iowa)

Session 123	Market St. Room, 1st Floor	Fri • 2:30–4:15 PM
--------------------	-----------------------------------	---------------------------

(PANEL) Tips on Teaching Sociology for Graduate Students

Organizer/Presider: Robert J. Hironimus-Wendt (Western Illinois University)

Panelists:

Anne F. Eisenberg (State University of New York Geneseo)

Darlaine C. Gardetto (St. Louis Community College–Meramec)

Kathleen McKinney (Illinois State University)

Diane Pike (Augsburg College)

Session 124A**Gateway 2, 2nd Floor****Fri • 2:30–4:15 PM****Social Change in the Third World and in Nations in Transition**

Organizer/Presider: Lewis A. Mennerick (University of Kansas)

The Indo-Bangladesh and Indo-China Borderlands: Problematizing the Global-Local Perspective
.....*Pallavi Banerjee (University of Illinois at Chicago)*

Hometown Associations and the New Meaning of Remittances.....*Christian Espinosa-Torres*
(*University of Northern Iowa*)

Rethinking Class and Class Reproduction in China: A Cultural Perspective on Lifestyle in
Shanghai.....*Daehoon Han and Kuo-yang Tang (University of Missouri–Columbia)*

Negotiating Alliances, Compromising Goals and Making Laws: The Case of the Environmental
Movement of the Oriental Region (MAO) of Honduras.....*Luis Alfredo Posas (Minnesota State*
University Mankato)

What Are the Origins of Political Trust in China?—Toward a Causal Model.....*Zhilin Tang (Purdue*
University)

Session 124B**Ballpark 3, 1st Floor****Fri • 2:30–4:15 PM****MSS Minority Scholars Committee****Session 124C****Ballpark 2, 1st Floor****Fri • 2:30–4:15 PM****MSS Social Action Committee****Session 124E****Grand Salon F, 2nd Floor****Fri • 2:30–4:30 PM****Special Betty Havens Lecture**

Organizer: Harold L. Orbach (Kansas State University)

Organizer/Presider: C. Neil Bull (University of Missouri-Kansas City)

Betty Havens and the Development of Social Gerontology.....*Neena L. Chappell (Victoria*
University, British Columbia)

Lecture followed by meeting of the Midwest Council for Social Research in Aging (MCSRA) to
inaugurate the Annual Betty Havens Student Scholarship.

Session 124F	Grand Salon E, 2nd Floor	Fri • 2:30–4:15 PM
---------------------	---------------------------------	---------------------------

Framing Social Problems

Organizer: Nancy Berns (Drake University)

Presider: Brian A. Monahan (Iowa State University)

The Power of a Definition: The Framing of Intelligent Design in the News and by Its Opponents and Supporters.....*Richard Ellefritz, Isaac Newman, and Craig Tollini (Western Illinois University)*

Constructing Pugilistic Dementia as a Social Problem: Claims from Medical Professionals and the Boxing Community*Melissa Hicks and Jacob Jantzer (Southern Illinois University Carbondale)*

Ideologies and Rationalizations Behind White Collar Crime.....*Joshua Knowles (Western Illinois U.)*

Marx and Durkheim on the Issue of Alcoholism.....*John Powers (University of Nebraska at Omaha)*

Session 124G	Grand Salon G, 2nd Floor	Fri • 2:30–4:15 PM
---------------------	---------------------------------	---------------------------

Sociology of Gambling

Organizer/Presider: Matt Lammers (University of Missouri–Columbia)

Because It's FREE Poker! A Qualitative Analysis of Free Texas Hold'em Poker Tournaments.....

Christopher Bradley (Indiana University–Purdue University) and Ryan D. Schroeder (University of Louisville)

Poker Faces: Televised Gambling and How to Play the Game.....*Matt Lammers (University of Missouri–Columbia)*

Gambling on Gaming: State and Local Government Partnerships for Revenue in Kansas.....*Lori Wiebold (University of Kansas)*

Exhibits Hall, Grand Salon A & B, 2nd Floor	Fri • 3:45 PM
--	----------------------

Ice Cream Social

Sponsored in part by the University of Illinois at Chicago.

Session 125	Grand Salon D, 2nd Floor	Fri • 4:30–6:15 PM
--------------------	---------------------------------	---------------------------

Presentation of Student Paper Competition Awards**(PLENARY SESSION) Presidential Address: Splitting the Academy: Labor Market Theory and Praxis on Campus**

Introduction: Sheryl Grana (University of Minnesota Duluth)

Presenter: Helen Moore (University of Nebraska–Lincoln)

Session 126A	Gateway 1 & 2, 2nd Floor	Fri • 6:30–7:30 PM
---------------------	-------------------------------------	---------------------------

Presidential Reception

Session 126B	MSWS Hospitality Suite 2505, East Tower	Fri • 7:30–8:30 PM
---------------------	--	---------------------------

MSWS Wellness Workshop III: Reiki Share

SATURDAY, MARCH 29

Session 127A	Ballpark 1, 1st Floor	Sat • 7:00–8:00 AM
--------------	-----------------------	--------------------

MSS Presidents of State Societies Breakfast

Session 127B	MSWS Hospitality Suite 2505, East Tower	Sat • 7:00–8:00 AM
--------------	---	--------------------

MSWS Wellness Workshop IV: Meditative Techniques: Introduction to Guided Visualization and Imagery

Session 129	Ballpark 3, 1st Floor	Sat • 8:30–10:15 AM
-------------	-----------------------	---------------------

MSS Annual Meeting Committee

Session 130	Ballpark 2, 1st Floor	Sat • 8:30–10:15 AM
-------------	-----------------------	---------------------

MSS Sociological Practice Committee

Session 138	Grand Salon F, 2nd Floor	Sat • 8:30–10:15 AM
-------------	--------------------------	---------------------

Sociological Research of Public Policy

Organizer/Presider: Richard L. Gee (Western Illinois University)

Discussant: Ken Mietus (Western Illinois University)

Cyber Bullying—High Tech Incivility Affecting Schools.....*Gayle Carper and Jill Myers (Western Illinois University)*

Reframing the Social Policy Debate: South Dakota as the Abortion Battlefield.....*Pamela Carriveau and Laura Colmenero-Chilberg (Black Hills State University)*

Free to Ink: Decriminalization of Tattooing in Oklahoma.....*Richard L. Gee (Western Illinois University)*

S
A
T

Session 140**Grand Salon G, 2nd Floor****Sat • 8:30–10:15 AM****Colorblind Ideology, White Privilege, and the Race Relations Problematic: Theoretical and Empirical Issues**

Organizer/Presider: Jack Niemonen (University of South Dakota)

Teaching Race at Historically White Universities: Identifying the Pillars That Structure White Privilege.....*David L. Brunsmma (University of Missouri–Columbia)*Racial Identity, Religious Values, and Minority Social Movement Involvement: A New Cultural Approach to Racial and Ethnic Conflict Theory.....*Jennifer J. Kang (University of Notre Dame)*Intersection of Gender and Race Discrimination in Non-White Communities.....*Florence Abye McKinley (Washington University)*Consequences of the Social Class of Schools for What Happens Within Schools: How Can Quantitative and Qualitative Research Inform Each Other?.....*Yoonkyung Oh (University of Wisconsin–Madison)*Uncle Tom's Garden: The Persistence of Racially Coded Language in a 'Color-blind' Era.....*Gabriella Smith (University of Kansas)***Session 141****Gateway 1, 2nd Floor****Sat • 8:30–10:15 AM****(THEMATIC SESSION) Environmental Sociology II**

Organizer/Presider: Madeline Gates Slowik (Nazareth College)

Discussant: Kevin Schanning (Northland College)

Stakeholder Dynamics in Wildlife Conflicts: The Case of Alaska's Predator Control Controversy *Sine Anahita (University of Alaska Fairbanks) and Tamara L. Mix (Oklahoma State University)*Poverty Eroding Environmental Quality in Oaxaca, Mexico.....*Soraya Cardenas (University of Maine Fort Kent)*Environmental Consciousness: What It Is, and How It Can Be Influenced.....*Ashley Styczynski (University of Wisconsin–River Falls)***S
A
T**

Session 142**Gateway 2, 2nd Floor****Sat • 8:30–10:15 AM****Family/Work Conflicts and Well-Being**

Organizer/Presider: Anna Gluzman (University of Illinois at Chicago)

Discussant: Pallavi Banerjee (University of Illinois at Chicago)

Gender Differences in Family Expectations and Subsequent Career Decisions Among College Students.....*Amanda Albert, Melissa Bonstead-Bruns, Emily Cooper, and Ashley Vacha (University of Wisconsin–Eau Claire)*

Finding Well-Being in a Solitary World: Work/Life Balance in a Family of One.....*Kimberly E. Fox (Loyola University Chicago)*

The Family-Work Interface and Parent Child Relationships.....*Gary Kiger (Utah State University), Susan E. Mannon (Utah State University), Krista Lynn Minotte (University of North Dakota), and Daphne Pedersen-Stevens (University of North Dakota)*

Marital Satisfaction of Dual-Earner Men and Women: Examining the Spillover and Crossover of Work-Place Culture into Marriage.....*Gary Kiger (Utah State University), Susan E. Mannon (Utah State University), Krista Lynn Minotte (University of North Dakota), and Daphne Pedersen-Stevens (University of North Dakota)*

Does It Matter When Parents Work: The Effect of Shift Hours on Children's Mental Development*Deniz Yucel (Ohio State University)*

Session 143**Gateway 5, 2nd Floor****Sat • 8:30–10:15 AM****(THEMATIC SESSION) Sociology of AIDS**

Organizer/Presider: Abdallah M. Badahdah (University of North Dakota)

Gender Differences in Attitudes toward Mandatory Pre-Marital HIV Testing for Men in Four Arab Countries.....*Abdallah M. Badahdah (University of North Dakota) and Rachel L. Kaplan (University of California–Los Angeles)*

Intentional Childbearing Experiences among Men and Women with HIV/AIDS.....*Carrie E. Foote (Indiana University–Purdue University Indianapolis)*

Role-Identity Salience and Plans of Action among Seropositive Pregnant Women.....*Pooya S. Naderi and Sonia Rosales (University of Kansas)*

Common Denominators or Dividing Lines: Race and the Experiences of HIV-Positive Mothers.....*Erica S. Reichert (Indiana University–Purdue University Indianapolis)*

Session 144	Broadway I, 1st Floor	Sat • 8:30–10:15 AM
--------------------	------------------------------	----------------------------

Perspectives on Poverty and Inequality

Organizer/Presider: Andrew G. Kourvetaris (Northeastern Illinois University)

Family Structure, Adolescent Health and Propensity Score Matching.....*Christina Falci and HarmoniJoie Noel (University of Nebraska–Lincoln)*

Targeting the Poor: Politics, Social Policy, and Lived Experience.....*Katie Knop (University of Missouri–Columbia)*

African American Males and Homelessness: Voices from the Shelter.....*Daniel White (Western Michigan University)*

Session 145	Gateway 3, 2nd Floor	Sat • 8:30–10:15 AM
--------------------	-----------------------------	----------------------------

Workplace Flexibility—A Post-Fordist Workplace?

Discussant: Judith Wittner (Loyola University Chicago)

Organizer/Presider: Aneta Galary (Northeastern Illinois University)

Self-Service: How Organizations Become More Flexible by "Outsourcing" Work to Unpaid Consumers.....*Elizabeth Armour, Charles S. Koeber, and David W. Wright (Wichita State University)*

The Introduction and Evolution of Post Fordism on the Shop Floor.....*Paul Greider (St. Cloud State University)*

Fringe Types: A Typology of Pawn Shops, Pawnbroker Working Styles, and Pawnbroking Customers.....*Geoff Harkness (Northwestern University)*

Session 146	Soulard Room, 1st Floor	Sat • 8:30–10:15 AM
--------------------	--------------------------------	----------------------------

Race, Place and Life Chances

Organizer/Presider: Bonnie Wright (Ferris State University)

Race, Space and Opportunity in Idlewild, Michigan.....*Tony Baker and Micala Evans (Ferris State University)*

Young, Black, and Male: The Life History of an American Drug Dealer Facing the Death Penalty.....*Waverly Duck (Yale University)*

Costs and Rewards of Racial Segregation: An Analysis of Daily Life at the Grosse Pointe Park-Detroit Border.....*Micala Evans, Diana Evanzo, and Bonnie Wright (Ferris State University)*

Social Location and Marital Status: What Can We Learn from Never Married Asian American Women?.....*Susan J. Ferguson (Grinnell College)*

Filial Piety and Feminism: The Intersection of Traditional Chinese Culture and Second Wave Feminism on the Social Class Status and Social Class Mobility of Chinese American Women.....*Susan J. Ferguson and Madison Van Oort (Grinnell College)*

Session 147**Broadway II, 1st Floor****Sat • 8:30–10:15 AM****Race, Class, Gender and Academic Mobility**

Organizer: Andrea S. Boyles (Kansas State University)

The Costs of Diversity Curricula in Higher Education: A Mixed Methods Assessment of Emotional Labor.....*Katherine L. Bass (University of Nebraska–Lincoln), Devan M. Crawford (University of Nebraska–Lincoln), Tanya Gladney (St. Thomas University), Helen Moore (University of Nebraska–Lincoln), and April Schueths (University of Nebraska–Lincoln)*

‘Social Security’ in the Classroom: What Makes a College Student Secure Enough to Participate in Class?.....*Nicole Bihler (Bridgewater State College)*

Investigating the Experiences of Under-Represented Students?: Questions and Dilemmas.....*Shannon Coffey (University of Colorado at Boulder)*

We’ve Got Minorities, Yes We Do: Race and the College Viewbook*Edward Matchett and Tim Pippert (Augsburg College)*

Session 148**Grand Suite I, 2nd Floor****Sat • 8:30–10:15 AM****(THEMATIC SESSION, PANEL) Shaping Public Policies and Practices: The Sociologist as an Expert Witness and a Consultant**

Organizer/Presider: Janice Milner (Century College)

Panelists:

Sharon Collins (University of Illinois at Chicago)

Clark McPhail (University of Illinois)

Frank Osanka (Independent Scholar)

Session 149**Gateway 4, 2nd Floor****Sat • 8:30–10:15 AM****Social Networks**

Organizer/Presider: Michael J. Stern (Oklahoma State University)

Employment and Social Networks in Poverty Areas: Whites, Blacks and Latinos Compared.....*Robert Aponte (Indiana University–Purdue University Indianapolis)*

How Communication Impacts Network Structure and Access to Community Social Capital in Three Rural Communities.....*Laura D. Crank (Northeastern Illinois University)*

Volunteerism, Community Action, and the Role of Core Social Networks.....*Andrew S. Fullerton and Michael J. Stern (Oklahoma State University)*

Identifying Business Groups: The Relational, Ideational and Social Constructionist Approaches.....*Dalhia Mani (University of Minnesota)*

Social Networks and Support among Asian Students at an American University.....*Yan Wang (University of Nebraska–Lincoln)*

Session 150	Laclede Room, 1st Floor	Sat • 8:30–10:15 AM
--------------------	--------------------------------	----------------------------

(WORKSHOP) “Hits Too Close to Home”: Talking About Violence in the College Classroom

Organizer: Martha Thompson (Northeastern Illinois University, IMPACT)

Session 151	Grand Suite III, 2nd Floor	Sat • 8:30–10:15 AM
--------------------	-----------------------------------	----------------------------

Theorizing Pierre’s Bourdieu’s Habitus in Applied Sociology

Organizer/Presider: Kathleen O. Slobin (North Dakota State University)

An Intersectional Bourdieu: Race, Class, Gender, and Habitus.....*Courtney Cuthbertson (University of Illinois at Urbana-Champaign)*

Bourdieu’s Masculine Domination and the Gendered Professions.....*Elizabeth A. Jenner (Gustavus Adolphus College)*

Disaster Mitigation Strategies and the Habitus.....*Jeanine Neipert (North Dakota State University)*

The Habitus of Hate Crimes: Case Studies of James Byrd Jr., Matthew Shepard, and James Maestas.....*Carol S. Walther (Indiana University–Purdue University Fort Wayne)*

Session 152	Market St. Room, 1st Floor	Sat • 8:30–10:15 AM
--------------------	-----------------------------------	----------------------------

Family, Community, and Education

Organizer/Presider: Yuichi Tamura (State University of New York Geneseo)

The Best of Times, The Worst of Times: What Homeschooling Mothers Love and Hate about Their Lives.....*Sharon L. Bouma (Purdue University)*

Educational Risk and Protective Factors within Single Parent Households.....*Jodie Hertzog, Tisha Whitehead, and David W. Wright (Wichita State University)*

School Segregation in the US in the 21st Century: Does Residential Homogeneity Predict Implementation of School Choice Programs?.....*Heather E. Price (University of Notre Dame)*

Session 153A	Ballpark 1, 1st Floor	Sat • 8:30–10:15 AM
---------------------	------------------------------	----------------------------

The Social Context and Discourse of Reproduction

Cosponsored by MSWS

Organizer/Presider: Mary K. Zimmerman (University of Kansas)

Curing the “Anxious” Woman: Race and Class in the Medical Discourse on Miscarriage, 1876–1940.....*Roxana Bahar (University of California–Davis)*

“The Hope of the Race” and the ‘Rights of Children to be Well-Born’: Late Victorian American Reproductive Politics.....*Tori Barnes-Brus (Cornell College)*

Medicalizing Birth and De-Legitimizing Granny Midwives: Physicians’ Usage of Opinions to Establish Authoritative Knowledge in Birthing Work.....*Alicia D. Bonaparte (Vanderbilt University)*

No Ladies Allowed: The Paradox of Gender in Birth.....*Erica Kroll (University of Missouri–Columbia)*

Session 153B	Grand Salon E, 2nd Floor	Sat • 8:30–10:15 AM
---------------------	---------------------------------	----------------------------

(THEMATIC SESSION) Teaching Globalization in the Undergraduate Sociology Classroom

Organizer: Kyoung-ho Shin (Northwest Missouri State University)

Presider: Sydney Hart (Wilbur Wright Community College)

Global Privilege and Mindfulness in the Classroom.....*Ann Coburn-Collins (Saginaw Valley State University)*

Making Globalization Meaningful—Reflections on Teaching Globalization in the Introductory Classroom.....*Sydney Hart (Wilbur Wright Community College)*

Teaching Globalization in General Sociology Course: Improving Awareness of Deepening Inequality and Dividing Local vs Global Inequities.....*Kyoung-ho Shin (Northwest Missouri State University)*

Session 153C	Grand Salon D, 2nd Floor	Sat • 8:30–10:15 AM
---------------------	---------------------------------	----------------------------

(WORKSHOP) How to be Passionate About Teaching

Cosponsored by Committee on Teaching and Learning

Co-organizers/Presenters: Shelby Krzyzak (ITT Tech) and Laura Ziegrowsky (University of Iowa)

Session 153D	Ballpark 2, 1st Floor	Sat • 10:30 AM–12:15 PM
---------------------	------------------------------	--------------------------------

MSS Long Range Planning Committee

Session 153E	Ballpark 3, 1st Floor	Sat • 10:30 AM–12:15 PM
---------------------	------------------------------	--------------------------------

MSS Committee on Teaching and Learning

Session 153F	Grand Salon C, 2nd Floor	Sat • 10:30 AM–12:15 PM
---------------------	---------------------------------	--------------------------------

MSS Finance Committee

Session 155	Gateway 2, 2nd Floor	Sat • 10:30 AM–12:15 PM
--------------------	-----------------------------	--------------------------------

(ROUNDTABLE) How to “Socialize” Sociology Majors More Rigorously into the Discipline

Co-organizers/Presenters: Ray Muller and S. Hooshang Pazaki (East Stroudsburg University of Pennsylvania)

Session 156	Gateway 2, 2nd Floor	Sat • 10:30 AM–12:15 PM
--------------------	-----------------------------	--------------------------------

(ROUNDTABLE) Singles in Family Sociology

Organizer/Presider: Kimberly E. Fox (Loyola University Chicago)

Session 157	Gateway 2, 2nd Floor	Sat • 10:30 AM–12:15 PM
--------------------	-----------------------------	--------------------------------

(ROUNDTABLE) Sex Work and Feminism

Organizer/Presider: Jenny Heineman (University of Nebraska at Omaha)

Session 158	Gateway 2, 2nd Floor	Sat • 10:30 AM–12:15 PM
--------------------	-----------------------------	--------------------------------

(ROUNDTABLE) Selling Sociology: Showing the Value of Sociological Research in a Teaching-Institution Community

Co-organizers/Presiders: Jessica Crombie (University of Wisconsin–Milwaukee) and Crystal M. Dinwiddie (Rock Valley College)

Session 159	Gateway 2, 2nd Floor	Sat • 10:30 AM–12:15 PM
--------------------	-----------------------------	--------------------------------

(ROUNDTABLE) Assessment of Sociology and Criminal Justice Programs

Organizer/Presenter: Paul Campbell (Wayne State College)

Session 160	Gateway 2, 2nd Floor	Sat • 10:30 AM–12:15 PM
--------------------	-----------------------------	--------------------------------

(ROUNDTABLE) Successful Strategies: Creating and Maintaining Sociology Clubs

Cosponsored by MSWS

Organizer/Presenter: Gwen Howard (Saginaw Valley State University)

**S
A
T**

Session 161	Laclede Room, 1st Floor	Sat • 10:30 AM–12:15 PM
--------------------	--------------------------------	--------------------------------

Policy and Disaster Management

Co-Organizer: Bill Lovekamp (Eastern Illinois University)

Co-Organizer/Presider: Christine A. Bevc (University of Colorado at Boulder)

The McKinney-Vento Act: Emergency Outreach and Communication to the Homeless.....*Curtis Doyle, Fetene Gebrewold, Kadi R. Graham, Hal Marchand, Ryan C. Messinger, Sabita Sigdel, and Pamela K. Terry (Western Illinois University)*

NIMS: Is a Standardized National Emergency Management System Possible?.....*Jessica Leifield (North Dakota State University)*

Controlling Disasters.....*Lee M. Miller (Sam Houston State University)*

Exploring Parish Coastal Zone Management Capacity within the Context of Local Coastal Programs in Louisiana.....*Carla Norris-Raynbird (Bemidji State University)*

Session 162	Market St. Room, 1st Floor	Sat • 10:30 AM–12:15 PM
--------------------	-----------------------------------	--------------------------------

(THEMATIC SESSION) Women, Crime, and Justice

Cosponsored by MSWS

Organizer/Presider: Michelle Hughes Miller (Southern Illinois University Carbondale)

The Force of Language: The Sexual Logic of Resistance in Early Twentieth Century Rape Trials.....*Aislin Addington and Brian Donovan (University of Kansas)*

The Effect of Prisonization on Female Prison Misconduct.....*Anna E. Kosloski (Iowa State University)*

Mommy's in Prison: Motherhood, Identity and Incarceration.....*Kara Lumsden (Western Illinois University)*

Reducing Access to Programming for Female Felony Offenders through Sentencing Reform in Kent County—An Unintended Consequence.....*Andrew Verheek (Western Michigan University)*

Session 163	Grand Suite I, 2nd Floor	Sat • 10:30 AM–12:15 PM
--------------------	---------------------------------	--------------------------------

(THEMATIC SESSION) The Disability Experience: Out of the Private and Into the Public Sphere

Co-Organizer: Christina Papadimitriou (Rehabilitation Institute of Chicago)

Co-Organizer/Presider: Ron Berger (University of Wisconsin–Whitewater)

I'll Be Watching You: Information Technology as an Institutional Mechanism of Reification and Social Control of People with Disabilities.....*Jeanie Akamanti (Southern Illinois University Carbondale)*

The Good That Men Do: Gendered Stranger Interaction with Women with Disabilities in Public Places.....*Carol Brooks Gardner (Indiana University Indianapolis)*

Deafnicity: A Counter-Hegemonic Interpretation of Protests at Gallaudet University.....*Richard Eckert (University of Wisconsin–Richland)*

Information I Cannot Use: Consequences of Publicizing Hospital Performance Data for Persons with Disabilities.....*Christina Papadimitriou (Rehabilitation Institute of Chicago)*

Session 164	Grand Salon G, 2nd Floor	Sat • 10:30 AM–12:15 PM
--------------------	---------------------------------	--------------------------------

Sociology of Dress and Appearance

Cosponsored by MSWS

Organizer/Presider: Marybeth C. Stalp (University of Northern Iowa)

Gendered Style and Appearance: Adventures in Rockabilly.....*Heather Arnold (University of Missouri–Columbia)*

Live Action Role Playing: The Role of Costumes within an Imaginary Theatrical Game.....*Nicholas Baxter (Northern Illinois University)*

Breast Implants, Self Esteem, and Body Image Satisfaction in Teenage Girls.....*Kathleen Krueger (University of Missouri)*

[Un]Dressing Lolita: Japanese Lolitas' Dress Reveals Hyperfeminine & Hypercute Characteristics*Theresa M. Winge (Indiana University Bloomington)*

Session 165	Gateway 1, 2nd Floor	Sat • 10:30 AM–12:15 PM
--------------------	-----------------------------	--------------------------------

The Sociology of Africa

Organizer/Presider: Nicholas R. Ellig (Concordia College)

The Historically Sustained Poverty in Sub-Saharan Africa: Beyond Guns, Germs, and Steel—A Closer Look at the Culture of Poverty Model.....*Ahmadu A. Baba-Singhri (Grand View College)*

Barriers to Human Capital Development in Swaziland, Cameroon, and Kenya.....*Jerry Daday (Western Kentucky University) and Matthew D. Moore (Iowa State University)*

Social Transformation, Social Exclusion and the Making of Strangers in the New South Africa.....*Nicholas R. Ellig (Concordia College)*

Who Cares? The Careers of Social Activists on Genocide in Darfur.....*Carolyn Zook (Portland State University)*

Session 166	Gateway 3, 2nd Floor	Sat • 10:30 AM–12:15 PM
--------------------	-----------------------------	--------------------------------

(THEMATIC SESSION) Women's Health Policy Issues

Organizer/Presider: Jan Thomas (Kenyon College)

The Role of Abortion Patients' Values and Experience in Their Abortion Policy Preferences.....*Kate Cosby and Tracy Weitz (University of California–San Francisco)*

Expanding the US Family Medical Leave Act: Increasing Women's Choices.....*Patricia Hill (University of Nebraska–Lincoln)*

Adoption Policy Language and Social Discourse: Media Representation of Adoption in Newspapers.....*Terri Van Meenen-Misfeldt (Western Illinois University)*

Session 167	Grand Salon E, 2nd Floor	Sat • 10:30 AM–12:15 PM
--------------------	---------------------------------	--------------------------------

(THEMATIC SESSION, PANEL) Using the Media to Take Sociology Public

Cosponsored by MSS Social Action Committee/MSWS

Organizer: Heather Laube (University of Michigan–Flint)

Panelists:

Randy Gardner (News Director, News20 St. Louis)

Beth Hundsdorfer and George J. Pawlacyzk (Reporters, *Belleville News Democrat*)

Nico Leone (Radio Manager/Music Director, KDHX 88.1 FM Public Radio)

Session 168	Soulard Room, 1st Floor	Sat • 10:30 AM–12:15 PM
--------------------	--------------------------------	--------------------------------

The Sociology of Everyday Life

Cosponsored by Dennis Brissett Memorial Lecture Series

Organizer/Presider: Marc Rittle (Loyola University Chicago)

Discussant: Shaun Parkman (University of Kansas)

The Division of Child Care among Couples with Young Children: An Empowerment Model.....

Daphne Pedersen-Stevens (University of North Dakota)

Negotiating Experiences in Intentional Communities.....*Rebecca West (Loyola University Chicago)*

Memetic Drift in Declining Rural America.....*Jerry Williams Stephen (Austin State University)*

Session 169	Broadway I, 1st Floor	Sat • 10:30 AM–12:15 PM
--------------------	------------------------------	--------------------------------

Qualitative Methodology

Organizer/Presider: Jennifer A. Schlosser (University of Missouri–Columbia)

A People's Method (ology).....*Stephen R. Barnard and Jesse Van Gerven (University of Missouri–Columbia)*

Adjusting the Focus Group Method for Use with Adolescents: An Approach to Sensitive Topics.....

Roslyn Fraser (University of Missouri–Columbia)

The Challenges and Benefits of Insider Status: A Critique of a Single-Case Study of the Sense-

Making Behavior of a Clergy Member and the Interpretation of Scripture.....*Daniel Roland*

(Emporia State University)

Session 170	Gateway 4, 2nd Floor	Sat • 10:30 AM–12:15 PM
--------------------	-----------------------------	--------------------------------

(PANEL) Rethinking Method: Subjectivity, Body and Affect

Organizer/Presider: Mary Jo Neitz (University of Missouri)

Panelists:

Patricia Cough (Queens College, City University of New York)

Mary Jo Neitz (University of Missouri)

Joseph Schneider (Drake University)

Session 171	Gateway 5, 2nd Floor	Sat • 10:30 AM–12:15 PM
--------------------	-----------------------------	--------------------------------

(THEMATIC SESSION) Social Movements and Public Policy

Organizer/Presider: Daniel Hillyard (Southern Illinois University Carbondale)

Discussant: Kimberly Kempf-Leonard (Southern Illinois University Carbondale)

[Un]Common Language: The Corporate Commodification of Alternative Agri-Food Movement Frames.....*Alison Eve Adams and Thomas E. Shriver (Oklahoma State University)*

From Political Impotence to Political Power: The Case of the Battered Women's Movement in St. Louis.....*Gretchen Arnold (St. Louis University)*

Sin No More: The Waning Resonance of the "Crime" Frame in Culture War Framing Contests.....*Daniel Hillyard (Southern Illinois University Carbondale)*

Women's Collective Identity in the Conservative Home Schooling Movement: The Role of Identity in Labor Production and Movement Participation.....*Natalee Tucker (Oklahoma State University)*

Session 172	Grand Salon F, 2nd Floor	Sat • 10:30 AM–12:15 PM
--------------------	---------------------------------	--------------------------------

(PANEL) Interpersonal Violence

Organizer/Presider: Jessica R. Edel (Western Michigan University)

Violence Against Women in South African Townships: Domestic and Community Violence Compared.....*B. Ann Dinan (Xavier University), Diana Gibson (University of the Western Cape), and George J. McCall (University of Missouri–St. Louis)*

The Prevalence and Risk Factors Associated with Bidirectional Partner Violence.....*Lisa Melander and Harmoni Joie Noel (University of Nebraska–Lincoln)*

Predicting Emotional Abuse by Status Compatibility: Evidence from The National Violence Against Women Survey.....*Egbert Zavala (Kansas State University)*

Session 173	Broadway II, 1st Floor	Sat • 10:30 AM–12:15 PM
--------------------	-------------------------------	--------------------------------

(WORKSHOP) Gender and Feminism in the Classroom: Creative Classroom Techniques

Cosponsored by MSWS

Co-Organizers: Angela K. Simon (Western Michigan University) and Trina Smith (University of Minnesota)

Session 174	Grand Suite III, 2nd Floor	Sat • 10:30 AM–12:15 PM
--------------------	-----------------------------------	--------------------------------

Intersectionality: Examining the Matrices of Domination I

Cosponsored by MSWS

Organizer/Presider: Char Kunkel (Luther College)

Brutes, Ladies, and "Righteous Protectors": Racial and Gender Ideologies in Lynching.....*Lisa Garoutte (Loras College)*

Black Widows: African-American Constructions of Widowhood.....*Char Kunkel (Luther College)*

Expanding the Domain of Intersectional Theory: The Creation of Class and Gender in Kansas City's White Upper Class, 1924–1934.....*Nikki Perry (University of Kansas)*

Session 175A	Ballpark 1, 1st Floor	Sat • 10:30 AM–12:15 PM
---------------------	------------------------------	--------------------------------

(THEMATIC SESSION, PANEL) Making Sociology More Public: Careers in Applied Sociology

Co-Organizer: Barbara Keating (Minnesota State University)

Co-Organizer/Presider: Leah Rogne (Minnesota State University)

Making Sociology More Public: Applying Its Insights to Agencies and Small Groups.....*William Cross (Illinois College)*

Applied Sociologist in Health Care—a posteriori.....*Gina Graham (University of Wisconsin–Milwaukee)*

Substance Abuse Prevention: A Captivating Career Choice for Applied Sociologists.....*Julie A. Hogan (University of Nevada–Reno)*

Now What? —Applying Your Sociological Imagination Skills beyond the “Ivory Tower”*Robin Y. Mabry Hubbard (University of Missouri)*

Session 175B	Grand Salon D, 2nd Floor	Sat • 10:30 AM–12:15 PM
---------------------	---------------------------------	--------------------------------

(PANEL) Teaching the Sociology of Childhood

Organizer/Presider: Nancy A. Greenwood (Indiana University Kokomo)

Panelists:

Nancy A. Greenwood (Indiana University Kokomo)

Amy L. Karnehm Willis (North Carolina Wesleyan College)

Sue Marie Wright (Eastern Washington University)

Session 176	Ballpark 3, 1st Floor	Sat • 12:30–2:15 PM
--------------------	------------------------------	----------------------------

(PLAY) Six Sociologists in Search of Society: A Performance and Dialogue

Writer/Director: Kathleen O. Slobin (North Dakota State University)

Actors:

Michael Armato (Northeastern Illinois University)

Sharon Collins (University of Illinois at Chicago)

Peter Kivisto (Augustana College)

Kevin Leicht (University of Iowa)

Betsy Lucal (Indiana University South Bend)

Helen Moore (University of Nebraska–Lincoln)

Joey Sprague (University of Kansas)

Session 177	Broadway I, 1st Floor	Sat • 12:30–2:15 PM
--------------------	------------------------------	----------------------------

Accounting for Deviance: Damaged Identities and Narrative Repair

Organizer: Jennifer L. Dunn (Southern Illinois University Carbondale)

Presider: Todd Powell-Williams (Southern Illinois University Carbondale)

An Exploration of the Amount and Type of Media Coverage Given to Serial Murder Victims after the Elimination of the Fairness Doctrine.....*Christopher Bradley and Janelle Nannini (Indiana University–Purdue University)*

“Blessed are ye when men shall hate you”: Group Narratives and Techniques of Neutralization of the Westboro Baptist Church.....*Todd Powell-Williams (Southern Illinois University Carbondale)*

A Typology of Transformation Frames in Tertiary Deviance: Frame Transformation in the Pro-Pedophilia and White Racist Movements.....*Todd Schroer (University of Southern Indiana)*

Stigma, Accounts, and Justifications: Managing a Tattooed Identity.....*Molly Sween (Iowa State University)*

Session 178	Grand Salon E, 2nd Floor	Sat • 12:30–2:15 PM
--------------------	---------------------------------	----------------------------

(THEMATIC SESSION) Critical Pedagogy: Thought and Action

Co-Organizer: Karen Bradley (University of Central Missouri)

Co-Organizer/Presider: Darlaine C. Gardetto (St. Louis Community College–Meramec)

Situated Knowledge in the Context of Liberal Education.....*Karen Bradley (University of Central Missouri)*

A Critical Intersection: Service-Learning in a Women’s & Gender Studies Context.....*Ann Breidenbach and Jessica Jennrich (University of Missouri–Columbia)*

Teaching Unplugged.....*Lynne Issacson (Concordia College)*

Mikhail Bakhtin, Creative Reading and Sociology’s Theoretical Imagination.....*Ray Muller (East Stroudsburg University of Pennsylvania)*

S
A
T

Session 179	Grand Salon D, 2nd Floor	Sat • 12:30–2:15 PM
--------------------	---------------------------------	----------------------------

(THEMATIC SESSION) Global Dissonance: Critical Analyses of Conflict and Social Change

Presider/Discussant: Brett Stockdill (Northeastern Illinois University)

Religiosity, Perceptions of Islam, and Support for Free Speech After 9/11.....*Jacob A. Armstrong and David M. Barry (Western Michigan University)*

Fighting Fire with Fire: A Theoretical Model of Violent Revolutionary Social Movement Organizations.....*Matt Cousineau (Northern Illinois University)*

U.S. Alienation from East Asia: A Global, Regional and Local Perspective.....*Jongtae Kim (University of Illinois at Urbana-Champaign)*

Session 180**Grand Salon F, 2nd Floor****Sat • 12:30–2:15 PM****New Models for Reproductive Care: Delivering Better Services**

Organizer: Jan Thomas (Kenyon College)

Presider: Trina Smith (University of Minnesota)

Family Planning: Social Barriers and Promoters for Moving Toward a Sustainable Environment.....
Emme Edmunds (Cornell University)

Invoking the Past While Birthing the Future: Doulas' (Neo)traditionalist Approach To Childbirth.....
Nicole Gallicchio (University of Chicago)

Feminism, Social Childbirth and the Doula Movement: Beyond the Binary of Medical vs. Natural
 Birthing.....*Olivia Hamilton (University of Arizona)*

Coping with "Morning Sickness": Biological and Cultural Impacts on Its Presence and Severity.....
Geertrui Spaepen (University of Chicago)

Gender Labor: The Construction of Masculinity and Femininity in Childbirth Education Classes.....
Monika Ulrich (University of Arizona)

Session 181**Grand Salon G, 2nd Floor****Sat • 12:30–2:15 PM****Racial and Ethnic Differences in the Workplace**

Organizer/Presider: Max Kashefi (Eastern Illinois University)

White Coats, Black Specialists? The Racial Hierarchy of the Medical Profession.....*Sharon Collins
 and Georgiann Davis (University of Illinois at Chicago)*

Racial Differences in Work Values: Pattern, Explanation, and Persistence.....*Max Kashefi (Eastern
 Illinois University)*

Labor Specialization, Ethnicity and Metropolitan Labor Markets.....*Kimberly Turner (University of
 Wisconsin–Madison)*

Session 182**Broadway II, 1st Floor****Sat • 12:30–2:15 PM****Violence in a Global Context**

Organizer/Presider: Jennifer L. Green (Luther College)

Discussant: Rachel Feinstein (Luther College)

Impact of Globalization on Income Inequality and Homicide Rates: Are We Living in a Violent
 World?.....*Rifat Akhter, Ed Powers, and Janet Wilson (University of Central Arkansas)*

Violence and Imperial Hegemony: The Case of the Islamic World.....*Kamel Ghazzi (Central
 Missouri State University)*

Why Is Terrorism Consequential? Terror's Role in the Construction of Fear and Crisis.....
Kristopher K. Robison (Northern Illinois University)

Session 183	Gateway 1, 2nd Floor	Sat • 12:30–2:15 PM
--------------------	-----------------------------	----------------------------

(THEMATIC SESSION) Race, Ethnicity, and Current Social Issues

Organizer/ Presider: Maria Luna-Duarte (Northeastern Illinois University)

Discussant: Christina Gomez (Northeastern Illinois University)

Social Control and the Effects of Excessive Use of Force on African Americans.....*Andrea S. Boyles (Kansas State University)*

Hispanic or Latino? The Effects of Education, Age, and other Variables on Pan-Ethnic Label Preferences in the Latin American Community.....*Carlos O. Garrido (University of Illinois at Chicago)*

“Please Respect My Job”—Panhandling in Urban Mexico.....*Hollie Nyseth (University of Wisconsin–La Crosse)*

Session 184	Ballpark 2, 1st Floor	Sat • 12:30–2:15 PM
--------------------	------------------------------	----------------------------

Women and Religion

Cosponsored by MSWS

Organizer/Presider: (Truman State University)

Chastity Chic: The Sexual Histories of Today’s Young Evangelical Men and Women.....*Aislin Addington (University of Kansas)*

The Role of Religion in the Lives of People in Prostitution.....*Liddy Hope (College of St. Benedict/ St. John’s University)*

Talking Across Differences About Domestic Violence.....*Kendra Yoder (University of Missouri–Columbia)*

Session 185	Gateway 5, 2nd Floor	Sat • 12:30–2:15 PM
--------------------	-----------------------------	----------------------------

(THEMATIC SESSION) Institutional Ethnography: A Sociology for People

Co-Organizer: Melissa A. Freiburger (University of Kansas)

Co-Organizer/Presider: Shelley Koch (University of Kansas)

Becoming an Expert: An Institutional Ethnography of a Parent Education Program.....*Melissa A. Freiburger (University of Kansas)*

Using Institutional Ethnography to Map the Social Organization of Grocery Shopping.....*Shelley Koch (University of Kansas)*

Development in Mesoamerica: A Structural Analysis of the Plan Puebla Panama.....*Melissa Weber (Arizona State University)*

Integrating the Family into the North Dakota National Guard: The Benefits of Institutional Ethnography.....*Christina D. Weber (North Dakota State University)*

Session 186	Ballpark 1, 1st Floor	Sat • 12:30–2:15 PM
--------------------	------------------------------	----------------------------

(WORKSHOP) NSF Proposal Preparation & Merit Review Criteria

Organizer: Kevin Fox Gotham (National Science Foundation, Tulane University)

Session 187	Grand Suite I, 2nd Floor	Sat • 12:30–2:15 PM
--------------------	---------------------------------	----------------------------

The Sociology of Rural Places I

Organizer/Presider: Sara L. Fisher (Emporia State University)

Discussant: Melissa Barfield (McKendree University)

Mexican Immigrants and Their Role in Rural Kansas.....*Daniel E. Aguilar (Kansas State University)*

The Impact of a Women's Prison on a Rural Community: Some Preliminary Findings*Eric Carter and Carrie Summers (Georgetown College)*

Tillamook Dairy Cooperative Countervails Monsanto Power.....*Thomas W. Gray (USDA)*

The Impact of the Meatpacking Industry on Rural Communities.....*Elizabeth Hornbaker (Western Illinois University)*

Entrepreneurial Farmers: Characteristics, Plans, and Community Impacts.....*Peter Korsching (Iowa State University)*

Session 188	Grand Suite III, 2nd Floor	Sat • 12:30–2:15 PM
--------------------	-----------------------------------	----------------------------

The Internet and Society

Organizer/Presider: Michael J. Stern (Oklahoma State University)

Unpacking Digital Inequality: How Levels of Internet Proficiency and Technological Diffusion Affect Usage across Place-Based Communities.....*Alison Eve Adams, Shaun Elsasser, and Michael J. Stern (Oklahoma State University)*

Internet Use in a Kansas City Latino Community: Digital Divide, Transnational Relations, and Cultural Identity.....*Nicole English (University of Missouri)*

Re-theorizing Virtual Communities in Urban Sociology and Community Studies.....*Yu-li Hsieh (University of Illinois at Chicago)*

The Grammar of Games: The Interaction between Videogames and Culture.....*Adam Rendall (University of Missouri–Columbia)*

Ethnic War Reporting on Darfur: Does New Media Make a Difference?.....*Ada Van Roekel-Hughes (University of Kansas)*

Session 189	Laclede Room, 1st Floor	Sat • 12:30–2:15 PM
--------------------	--------------------------------	----------------------------

(THEMATIC SESSION) Debunking Stereotypes About Muslims

Organizer: Betty J. Bullock (Johnson County Community College)

Presider: Stu Shafer (Johnson County Community College)

Freedom of Choice: A Qualitative Analysis of the Choices Some Muslim Female Students at U.S. Midwestern Universities Make to Wear or Not to Wear the Islamic Head-Scarf (Hijab).....*Lubna Ayub Asif (Southern Illinois University Carbondale)*

Using the Sociological Imagination to View Islam.....*Betty J. Bullock (Johnson County Community College)*

Investigating a Possible Clash of Civilizations: A Content Analysis of Al-Jazeera Regarding the Responses to the Publication of the Infamous Muhammad Cartoons.....*Danica Chaput and Gabe Kilzer (University of North Dakota)*

Teaching About Muslim Minorities in China.....*Stu Shafer (Johnson County Community College)*

Session 190	Soulard Room, 1st Floor	Sat • 12:30–2:15 PM
--------------------	--------------------------------	----------------------------

Teaching in Community College

Organizer/Presider: Lisa Speicher Muñoz (Hawkeye Community College)

None of Our Business: Using the Business Model to Devalue Teaching.....*Audrey Alcorn and David Wemaner (Tulsa Community College)*

Teaching and Doing Ethnography at a Community College: Engaging Students in Field Research in the First Two Years of College.....*Leland Searles (Des Moines Area Community College)*

Beyond Training Good Workers: Emphasizing Academics in the Two-Year College, and the Implications for an Honors Program.....*Lisa Speicher Muñoz (Hawkeye Community College)*

Session 191	Market St. Room, 1st Floor	Sat • 12:30–2:15 PM
--------------------	-----------------------------------	----------------------------

History of Sociology and Sociological Theory

Organizer: Harold L. Orbach (Kansas State University)

Presider: David N. Smith (University of Kansas)

The Legal Realism of Max Weber: Power, Law and Property in Modern Capitalism.....*Brian L. Azcona (University of Kansas)*

Karl Mannheim, Sociology and the Fascist Threat.....*L. Charles Cooper (Parkland College)*

The Life and Death of the Chicago School of Civics and Philanthropy: From Community-Based Social Activism to Professional Bureaucratic Social Administration.....*Harold L. Orbach (Kansas State University)*

Academic Sociology or Public Sociology: Conflicting Visions in Early Sociology.....*Linda J. Rynbrandt (Grand Valley State University)*

Session 192A	Gateway 4, 2nd Floor	Sat • 12:30–2:15 PM
---------------------	-----------------------------	----------------------------

Contemporary Issues in Teaching and Learning

Organizer/Presider: Carol A. Jenkins (Glendale Community College)

Professors in Distress: “Anticipating and Managing Classroom Troubles in Syllabi”.....*Laurie Linhart and David Schweingruber (Iowa State University)*

The Effects of Hopes, Goals and Self-Confidence on Motivation and Achievement of Students at a Public College.....*Kristina Norton (Bridgewater State College)*

Using a Value-Added Approach to Assess the Sociology Major.....*Daphne Pedersen-Stevens, Chassity Sanner, and Frank White (University of North Dakota)*

Training Future Sociology Faculty: Lessons from an Interdisciplinary Course in Teaching and Learning.....*Erica Siegl (University of Wisconsin–Madison)*

Session 192B	Ballpark 3, 1st Floor	Sat • 2:30–4:15 PM
---------------------	------------------------------	---------------------------

MSS Committee on Women in the Profession

Session 192C	Student Hospitality Suite 2502, East Tower	Sat • 2:30–4:15 PM
---------------------	---	---------------------------

MSS Student Issues Committee

Session 193	Gateway 2 & 3, 2nd Floor	Sat • 2:30–4:15 PM
--------------------	-------------------------------------	---------------------------

(PLENARY SESSION) About Face Theater: Outreach Performance

Presider: Oana Panaite, Northeastern Illinois University

Session 194	Broadway I, 1st Floor	Sat • 2:30–4:15 PM
--------------------	------------------------------	---------------------------

Gender and Work

Organizer/Presider: Joan M. Hermesen (University of Missouri)

Women on the Plains: Motivations and Organizational Experiences in Leadership.....*Lindsay Bergenheier (Minnesota State University Moorhead)*

Gender and Worker Participation Initiatives.....*Aneta Galary (Northeastern Illinois University)*

Making Care Work Matter: Negotiating the Value of Women’s Emotional Labor in a Domestic Violence and Sexual Assault Agency.....*Kenneth H. Kolb (University of North Carolina at Chapel Hill)*

Women’s Perspectives on Gender Stereotypes in the Academic Setting.....*Katie Malone (Iowa State University)*

Session 195**Broadway II, 1st Floor****Sat • 2:30–4:15 PM****(THEMATIC SESSION) The Causes and Consequences of Job Loss**

Organizer/Presider: Thomas Moore (University of Wisconsin–Milwaukee)

Discussant: Tim Knapp (Missouri State University)

Gender Differences in the Long-Term Impact of Work-Family Roles on Employment and Mental Health.....*Anna Gluzman (University of Illinois at Chicago)*On Surviving Job Loss.....*Robert J. Hironimus-Wendt (Western Illinois University)*Is There Ever a Time When Job Loss Is Good?.....*Ken Root (Ken Root & Associates, Plymouth, MN)***Session 196****Grand Salon F, 2nd Floor****Sat • 2:30–4:15 PM****The Turn Towards Public Sociology: A Humanist Critique**

Cosponsored by the Association for Humanist Sociology

Organizer/Presider: Corey Dolgon (Worcester State College)

Teaching Restorative Justice: Observations from a Victimology Class.....*Connie Frey (Southern Illinois University Edwardsville)*Lessons from Behind Bars: The Case for Prison Pedagogy.....*Annette Kuhlman (University of Wisconsin–Baraboo)*Voices from the Past: A History of the Association for Humanist Sociology's Early Years.....*Gina Petonito (Miami University of Ohio)***4:00 PM: Reception by the Association for Humanist Sociology for those interested in learning more about the group.****Session 197****Grand Salon G, 2nd Floor****Sat • 2:30–4:15 PM****Mental Illness and Daily Experience**

Organizer/Presider: Marc Rittle (Loyola University)

Discussant: Alejandra Estrin (University of Wisconsin–Parkside)

Negotiating AD/HD: Parents' Interpretations and Resources.....*Courtney Cuthbertson (University of Illinois at Urbana-Champaign)*Survey of Sexual Orientation and the Male Pedophilic.....*Mary Renee Pirrello (University of Wisconsin–Parkside)*

Session 198	Gateway 1, 2nd Floor	Sat • 2:30–4:15 PM
--------------------	-----------------------------	---------------------------

Gender and Identities

Organizer/Presider: Mary K. Zimmerman (University of Kansas)

Weight: Gender Differences in the Relationship between Weight, Depression, and Frequency of Sexual Contact.....*Kellie Larson (University of North Dakota)*

Perceptions and Self-conceptualization of Surname Changing after Marriage: A Comparative Analysis Between Genders.....*Marie Sheneman (Western Michigan University)*

Women in the Media: Hybridity, Hegemony, and Emerging Images of Gender Equity.....*Margaretta Swigert-Gacheru (Loyola University Chicago)*

Session 199	Gateway 4, 2nd Floor	Sat • 2:30–4:15 PM
--------------------	-----------------------------	---------------------------

Religion and Emotion

Organizer/Presider: Christopher Bradley (Indiana University–Purdue University Fort Wayne)

The Interconnections Between Religious Fundamentalism and Empathy.....*Christopher Bradley (Indiana University–Purdue University)*

The Utilization of Religion and Spirituality in Desistance Processes: Qualitative Accounts of Behavioral Change among Men in Transition.....*John Frana and Ryan D. Schroeder (University of Louisville)*

From Self to Satori: Compassion and Empathy in Zen Buddhism.....*Anson Shupe (Indiana University–Purdue University Fort Wayne)*

Session 200	Gateway 5, 2nd Floor	Sat • 2:30–4:15 PM
--------------------	-----------------------------	---------------------------

Quantitative Methods: Issues and Applications

Organizer/Presider: Michael A. Long (Colorado State University)

Environmental Concern and Pro-Environmental Behavior: Revisiting the Attitude Behavior Split.....*Andrew V. Bedrous (University of Nebraska–Lincoln)*

Comparing Internet Research Design Methods and Strategies.....*Robin Y. Mabry Hubbard (University of Missouri–Columbia)*

Statistical Consulting: Where Are the Ethical Boundaries?.....*Kurt L. Monroe (University of Kentucky)*

Session 201A**Grand Suite I, 2nd Floor****Sat • 2:30–4:15 PM****Carnivals, Spectacles, and Festivals: Critical Theory Today**

Co-Organizer: Lauren Langman (Loyola University Chicago)

Co-Organizer/Presider: Kevin Fox Gotham (Tulane University)

Carnivals of Protest: The Aesthetics of Identity in the Global Justice Movements.....*Todd Fuist*
(Loyola University Chicago)

The Last U.S. World's Fair: The 1984 Louisiana World Exposition and the Tactic of Detournement
.....*Kevin Fox Gotham* (Tulane University)

A Look at Cleavage: An Analysis of Breasts as Spectacles.....*Natalie Haber-Barker* (Loyola
University Chicago)

Going Wild: From Minima Moralia to Maximum Immoralia.....*Lauren Langman* (Loyola
University Chicago)

Session 201B**Ballpark 1, 1st Floor****Sat • 2:30–4:15 PM****(THEMATIC SESSION) Globalization, Migration and Women**

Co-Organizer: Ligaya Lindio McGovern (Indiana University Kokomo)

Co-Organizer/Discussant: Isidor Wallimann (University of Applied Sciences Northwest Switzerland)

Study of the Social Lives of Muslim Immigrant Bangladeshi Women in Chicago.....*Pallavi*
Banerjee (University of Illinois at Chicago)

Immigration and Employment: Case Studies from Ethiopian and Eritrean Immigrant Women.....
Kerry Greer (Indiana University Bloomington)

Human Trafficking in the Context of Globalization: From Critical Analysis to Integrated Policy.....
Ligaya Lindio McGovern (Indiana University Kokomo)

Session 202A**Grand Salon E, 2nd Floor****Sat • 2:30–4:15 PM****Pragmatism and Sociology**

Co-organizers: Robert J. Antonio (University of Kansas) and Harold L. Orbach (Kansas State University)

Presider: Eugene W. Halton (University of Notre Dame)

John Dewey and the Pragmatic Critique of American Corporate Capitalism.....*Brian L. Azcona*
(University of Kansas)

A Meadian Theory of Collective Action.....*Clark McPhail* (University of Illinois at Urbana-
Champaign)

C. Wright Mills's Encounters with Pragmatism: The True Story of His PhD and Its Flawed
Publication.....*Harold L. Orbach* (Kansas State University)

Session 202B	MSWS Hospitality Suite 2505, East Tower	Sat • 3:00–4:00 PM
--------------	---	--------------------

MSWS Wellness Workshop V: Stitch and Bitch

Session 202C	Grand Salon D, 2nd Floor	Sat • 4:30–6:00 PM
--------------	--------------------------	--------------------

(PLENARY SESSION) MSS Business Meeting and Awards Presentation

Session 202D	Grand Suite III, 2nd Floor	Sat • 5:30–7:30 PM
--------------	----------------------------	--------------------

MSWS Business & Program Planning Meeting

Session 202E	Grand Suite III, 2nd Floor	Sat • 7:30–9:30 PM
--------------	----------------------------	--------------------

MSWS Social

Session 202F	Meet in the Lobby	Sat • 9:00 PM
--------------	-------------------	---------------

MSS Students’ Night Out

Kemoll’s Italian Restaurant in the Lobby of Downtown’s Metropolitan Square (211 No. Broadway)		Sat • 7:00 PM
--	--	---------------

SSSI Carl Couch Banquet

S
A
T

SUNDAY, MARCH 30

Session 204	Laclede Room, 1st Floor	Sun • 8:30–12:00 AM
--------------------	--------------------------------	----------------------------

MSS Board Meeting I 2008–09

Session 205	Broadway I, 1st Floor	Sun • 8:30–10:15 AM
--------------------	------------------------------	----------------------------

(THEMATIC SESSION) Applying Sociology to Improve Campus Programs

Organizer/Presider: Jacqueline Hogan (Bradley University)

Solidarity in Student Organizations: How Monitoring, Sanctioning, and Identity Influence Participation.....*Jeff S. Erger and Kyle Zander (University of Wisconsin–Eau Claire)*

Using Collaborative Research and Activism to Combat Eating Disorders on Campus.....*Jacqueline Hogan (Bradley University)*

Student Retention: General Findings and Important Implications.....*Cyril Ignatius Kendrick (Georgetown College)*

Session 206	Ballpark 2, 1st Floor	Sun • 8:30–10:15 AM
--------------------	------------------------------	----------------------------

Feminist Criminology

Organizer/Presider: La Tanya Skiffer (California State University–Dominguez Hills)

Discussant: Roderick Thomas (University of Missouri–Columbia)

Latina's Perceptions of Parental Reactions to Disclosure of Sexual Abuse.....*Maria Aguirre (California State University–Dominguez Hills)*

A Qualitative Analysis Typology of Black Female Offenders.....*La Tanya Skiffer (California State University–Dominguez Hills)*

You Are Not the Father: The Impact of Paternity Testing on the Family.....*Sharon Squires (California State University–Dominguez Hills)*

S
U
N

Session 207**Market St. Room, 1st Floor****Sun • 8:30–10:15 AM****Higher Education**

Organizer/Presider: Jodi H. Cohen (Bridgewater State College)

Management of Students Cultic Behavior in Ondo State (Nigeria) Colleges*Festus Oluwale Alabi and Olusola W. Ibukun (Capella University–Nigeria)*

Effects of Education on Granting Freedom of Speech.....*Jessica R. Edel and Yevgeniya Leont'yeva (Western Michigan University)*

Zombies or Students?: A Look at How Social Anxiety Affects Classroom Participation.....*Sarah Landry (Bridgewater State College)*

The Impact of Utilization and Retention on the Distribution of Merit Aid.....*Scott Lasley (Western Kentucky University)*

Session 208**Grand Salon G, 2nd Floor****Sun • 8:30–10:15 AM****Gender**

Organizer/Presider: Joan M. Hermesen (University of Missouri)

The Relationship Between Gender and Savings Plan Participation.....*Janet Bokemeier, Scott Loveridge, and Elizabeth Whitaker (Michigan State University)*

Routine Work Activities and the Perceived Costs of Doing Gender.....*Joan M. Hermesen (University of Missouri)*

The Effects of Gender on Academic Publishing in Sociology.....*Lynette Neppel (University of North Dakota)*

Session 209**Gateway 1, 2nd Floor****Sun • 8:30–10:15 AM****Applying Feminism Globally**

Organizer: Aditi Mitra (University of Colorado)

Presider: Bruce Nordstrom-Loeb (St. Olaf College)

Rape Law Review in Pakistan: Gender Matters in Legal Transformations.....*Afroza Anwary (Minnesota State University)*

Who Decides What Is a Family: A Cross-National Study of Women's Marital Power.....*Sanghag Kim (University of Iowa)*

"I'm not a feminist, but...": Women, Work and the Construction of Feminist Narratives in Contemporary India.....*Aditi Mitra (University of Colorado) and Jean Van Delinder (Oklahoma State University)*

Is Gender Equality Possible?: Insights from Norway.....*Bruce Nordstrom-Loeb (St. Olaf College)*

Session 210	Gateway 2, 2nd Floor	Sun • 8:30–10:15 AM
--------------------	-----------------------------	----------------------------

(PANEL) Television and Film: Creating and Perpetuating Gender Roles

Organizer: Robin Hanson (Saint Louis University)

Panelists:

Kathleen Farrell (University of Wisconsin–Marshfield)

Robin Hanson (Saint Louis University)

Tina Hanson (University of Missouri–Saint Louis)

Carol Robinson (Washington University)

Session 211	Gateway 3, 2nd Floor	Sun • 8:30–10:15 AM
--------------------	-----------------------------	----------------------------

Intersectionality: Examining the Matrices of Domination II

Cosponsored by MSWS

Organizer/Presider: Char Kunkel (Luther College)

The Transgendered Identity: Passing as What to Whom?.....*Vicki Demkey (Southern Illinois University Edwardsville)*“I Just Wanna Fit In”: Utilization of the Rhetoric of Choice and Masculinity in the Construction of Transgender Identities.....*Amy Flunker (Luther College)*Making Good Girls.....*Carissa M. Froyum (University of Northern Iowa)*

Session 212	Gateway 4, 2nd Floor	Sun • 8:30–10:15 AM
--------------------	-----------------------------	----------------------------

Ethnography

Cosponsored by MSWS

Organizer/Presider: Robert Jenkot (University of Alabama)

Discussant: Greg Maddox (Southern Illinois University Carbondale)

The Steel Ceiling: From Under the Steel Ceiling Perspective.....*Bonnie L. Kern (Drake University)*Tropes as Reflections and Constituents of Socio-Cultural Realities: Qualitative Research as Listening for the Poetry in Informants’ Narratives.....*Bill Kristen (St. Charles Community College)*“I grew up a working-class evangelical”: An Exploration in Intersubjectivity and Ethnography.....*Amy Lane (University of Missouri–Columbia)*An Exploration in Ethnographic Theory: The Extended Case Method.....*Natalia Ruiz Junco and Shaunna Scott (University of Kentucky)*Embodiment, Practice, and the Production of Ethnographic Knowledge.....*Daniel Winchester (University of Minnesota)*

Session 214**Broadway II, 1st Floor****Sun • 8:30–10:15 AM****Theorizing Social Change: Approaches and Perspectives**

Organizer/Presider: Christina D. Weber (North Dakota State University)

Constructing a Counterpart: The Frente Sandinista de Liberacion Nacional and Augusto Cesar Sandino.....*Nancy Campbell (William Woods University)*Women in Science: Creating Social Space and Overcoming Barriers.....*Emily Hagemester (North Dakota State University)*Why Do People Volunteer?: An Examination of Volunteerism.....*Margaret Ralston (University of Northern Iowa)*Authorized Yet Unrecognized Faculty and Unarticulated Spaces: Initiating Social Change at a Midwestern University.....*Christina D. Weber (North Dakota State University)***Session 215****Ballpark 3, 1st Floor****Sun • 8:30–10:15 AM****(THEMATIC SESSION) Interactionist Perspectives on Social Movement Mobilization**

Organizer/Presider: Todd Powell-Williams (Southern Illinois University Carbondale)

Standing the Line: The Social Construction of a Social Movement Organization.....*Ryan L. Button (Kansas State University)*Media, Movement, and Members: An Interactionist Identity Model for Social Movements.....*Marc A. Eaton (University of Colorado at Boulder)*Members and Meaning: Participant Agency in Social Movements.....*Matthew Alan Lust (Minnesota State University)***Session 216****Soulard Room, 1st Floor****Sun • 8:30–10:15 AM****(THEMATIC SESSION) Classroom Exercises and the Development of the Sociological Imagination**

Organizer/Presider: Ali Kamali (Missouri Western State University)

Sociology and Critical Thinking: A Dangerous Alliance.....*Lee M. Miller (Sam Houston State University) and Ali Kamali (Missouri Western State University)*Developing Critical Thinking Skills through Classroom Activities.....*Melissa Barfield (McKendree University)*Using Journals to Show Students What Social Psychology Is All About.....*Wendy J. Harrod (Iowa State University)*

Session 217	Ballpark 1, 1st Floor	Sun • 8:30–10:15 AM
--------------------	------------------------------	----------------------------

(PANEL) Dealing with Disruptive Students

Cosponsored by Committee on Teaching and Learning

Co-Organizers: Edith M. Fisher (Western Michigan University) and Jason Karsky (Wayne State College)

Panelists:

Brenda Donelan (Northern State University)

Edith M. Fisher (Western Michigan University)

Jason Karsky (Wayne State College)

Patricia Lutt (Wayne State College)

Session 218	Grand Suite III, 2nd Floor	Sun • 8:30–10:15 AM
--------------------	-----------------------------------	----------------------------

AKD Student Paper Session

Organizer/Presider: Mary E. Kelly (University of Central Missouri)

Assessing Campus Climate.....*Erik Clarke and Kari Shanahan (Doane College)*

Challenging Gender: Student Perceptions of Gendered Experiences in the Classroom.....*Pattijeau Maltais (Bridgewater State College)*

Critical Analysis of the Bureaucratic Personality.....*Kevin McCannon (University of Central Missouri)*

Common Roots: Anorexia Nervosa and Medieval Asceticism.....*Sarah Soucie (University of St. Thomas)*

Session 219	Grand Salon F, 2nd Floor	Sun • 8:30–10:15 AM
--------------------	---------------------------------	----------------------------

Sociology of Sport: Local and Global Processes

Organizer/Presider: Stephen G. Wieting (University of Iowa)

The Search for the Holy Bobblehead: Managing a Fantasy Baseball Team.....*Michael A. Katovich (Texas Christian University)*

Progress of High Profile College Sports Teams: Assessing the Effects of the NCAA Academic Progress Rate from 2003–2006.....*Christopher P. Kelley, Michael J. Lovaglia, Jeffrey W. Lucas, Mike Park, and Shane Soboroff (University of Iowa)*

Social Networks and Motivations of Weightlifting Athletes.....*Philip Levchak, Mark Schultz, and Stephen G. Wieting (University of Iowa)*

Former College Athletes and the Labor Market: Does Gender Matter? An Examination of the Relationship among Gender, College Sport Participation, and the Labor Market.....*Tara Wildhagen (University of Missouri–Columbia)*

Session 220	Grand Suite I, 2nd Floor	Sun • 8:30–10:15 AM
--------------------	---------------------------------	----------------------------

Teaching Social Problems: Creative Approaches to the Course and Innovative Classroom Techniques II

Organizer/Presider: Angela K. Simon (Western Michigan University)

Discussant: Victoria M. Ragdens (Michigan State University)

Confronting the Controversial: Using Comedians to Teach Controversial Topics in the Sociology Classroom.....*Shawn Bingham (Saint Leo University) and Alex Hernandez (University of South Florida)*

Confronting Speciesism in Social Problems Texts and Courses—The Place of Nature in Discussions of Social Facts.....*Victoria M. Ragdens (Michigan State University) and Angela K. Simon (Western Michigan University)*

Camp Songs, Stickers, and Games Oh-My: Integrating Elementary Classroom and Camp Counselor Techniques into the College Classroom.....*Marie Sheneman and Angela K. Simon (Western Michigan University)*

Teaching Social Problems Through Film.....*Stacy Smith (Texas A&M University)*

Session 221	Grand Salon E, 2nd Floor	Sun • 8:30–10:15 AM
--------------------	---------------------------------	----------------------------

Qualitative Criminology

Organizer/Presider: Katherine L. Bass (University of Nebraska–Lincoln)

Discussant: Nicole E. Rader (Mississippi State University)

God and the Panopticon: The Threat of Danger in Prison Chaplaincy Work.....*Allison Hicks (University of Colorado at Boulder)*

The Working Class and the Legal System.....*Neil Johnston (Kenyon College)*

Busting Brothels: A Case Study of Human Trafficking in the U.S.....*Anna E. Kosloski (Iowa State University)*

The Department of Punishments and the Divergence of Identity: Institutional Rhetoric vs. Inmates' Attributions.....*Jennifer A. Schlosser (University of Missouri)*

Session 222	Gateway 5, 2nd Floor	Sun • 8:30–10:15 AM
--------------------	-----------------------------	----------------------------

Contemporary Issues in Sociological Theory

Co-Organizer: Harold L. Orbach (Kansas State University)

Co-Organizer/Presider: L. Frank Weyher (Kansas State University)

Deconstructing Whiteness Studies.....*Jack Niemonen (University of South Dakota)*

The Active Consumer in the Digital Economy: Expanding Consumer Theory.....*Nathan Palmer (University of Nebraska–Lincoln)*

Villains, Victims, and Saints: The Hegemonic Myth of Non-Violence and the Construction of a Black Identity.....*Ricardo Samuel (Independent Scholar) and Spencer D. Wood (Kansas State University)*

The Globalization of Anomie: Expropriation and Its Discontents.....*David N. Smith (University of Kansas)*

Session 223A**Grand Salon D, 2nd Floor****Sun • 8:30–10:15 AM****The Sociology of Rural Places II**

Organizer/Presider: Jean C. Karlen (Wayne State College)

The Meaning of Work for Family Farming Couples: a Topical Life History of Five Nebraska and Illinois Farming Couples.....*Sheri J. Hink (Illinois State University)*

NIMS and Rural Emergency Management: A Story of People and Place.....*Jessica Leifeld (North Dakota State University)*

A Progressively Independent Village: Community Capital in La Farge, Wisconsin.....*Carol D. Miller (University of Wisconsin–La Crosse)*

Community Well-Being: A Question of Measurement.....*Daniel Sundblad (Iowa State University)*

Session 223B**Ballpark 1, 1st Floor****Sun • 10:30–12:15 AM****Information, Communication, & New Media**

Organizer/Presider: Michael J. Stern (Oklahoma State University)

Discussant: Yu-li Hsieh (University of Illinois at Chicago)

Working on the Boundary: Blogging, Identity, and South Korean and Japanese Expatriates in the United States.....*Hyomin Kim and Ryuta Komaki (University of Illinois at Urbana-Champaign)*

Free IT Help for Everyone: Consumer Integration into the Information Economy.....*Nathan Palmer (University of Nebraska–Lincoln)*

“10 Million Mouth Ulcers” Served!: Management of Corporate Identity in Publicly-Modifiable Spaces.....*Matt Parker and Bridget Diamond Welch (Iowa State University)*

Second Life Terrorists: Studying Griefing and Terrorism within the Online World Second Life.....*Adam Rendall (University of Missouri–Columbia)*

Session 223C**MSWS Hospitality Suite 2505, East Tower****Sun • 10:30–12:15 AM****(WORKSHOP) Feminism in Graduate School: Negotiating a Potentially Chilly Climate**

Cosponsored by MSWS

Organizer: Kelly Faust (Western Michigan University)

Participants:

Carrie Buist (Western Michigan University)

Lisa Kruse (Western Michigan University)

Angela K. Simon (Western Michigan University)

**S
U
N**

Session 224**Grand Salon E, 2nd Floor****Sun • 10:30–12:15 AM****Aging and Intergenerational Relationships**

Organizer: Twyla J. Hill (Wichita State University)

Presider: Jodie Hertzog (Wichita State University)

The Senior Cyber Squad: Patterns of Internet Usage among the Elderly.....*Twyla J. Hill and David W. Wright (Wichita State University)*

Quality of Life Family Congruence: Using Family Triads in Aging Research.....*Gina Aalgaard Kelly (Valley City State University)*

Uncertain Caregiving in Times of Uncertainty.....*Christy M. Ponticelli (University of South Florida)*

Session 226**Market St. Room, 1st Floor****Sun • 10:30–12:15 AM****Urban Problems and Issues**

Organizer/Presider: Kenneth Fidel (DePaul University)

Running on Empty: A Comparative Analysis of the City of Detroit.....*Beth Fisher (University of Illinois at Chicago)*

Segregation in Chicago: Some Contemporary Trends and Implications.....*Roberta Garner, Black Hawk Hancock, and Kiljoong Kim (DePaul University)*

Does NCLB Hurt Neighborhoods? Comparing Community Variables Before and During NCLB's Labeling of Schools as 'Failures'.....*Guillmermo Montt and Heather E. Price (University of Notre Dame)*

The Evolution of the Tourism Precinct: Implications for Urban Development.....*Costas Spirou (National Louis University)*

Session 227**Gateway 3, 2nd Floor****Sun • 10:30–12:15 AM****Teaching Illegal Behaviors: The Sociology of Drugs and Deviance**

Organizer/Presider: Katherine Sirles (University of Colorado at Boulder)

Nicotine Addiction: A 'Disease of the Brain'? Consequences for Neuroethics.....*Molly J. Dingel (North Dakota State University)*

The Effectiveness of a Juvenile Drug Court Program Located in the Chicago Area.....*Bonny M. Mhlanga (Western Illinois University)*

Walking the Line: Teaching the Sociology of Crime and Deviance.....*Katherine Sirles (University of Colorado at Boulder)*

Session 228	Soulard Room, 1st Floor	Sun • 10:30–12:15 AM
--------------------	--------------------------------	-----------------------------

Images of Victims: Media, Social Movements, and Survivors' Stories

Organizer/Presider: Jennifer L. Dunn (Southern Illinois University Carbondale)

Discussant: Joel Best (University of Delaware)

*Accounting for Victimization.....Jennifer L. Dunn (Southern Illinois University Carbondale)**Assessing Victim Blame for Crimes against Women in Television Crime Dramas.....Nicole E. Rader (Mississippi State University) and Gayle M. Rhineberger (University of Northern Iowa)**Recreating Our (selves): Women's Resilience Narratives and Self-Creation Strategies.....Marcie J. Sheumaker (Southern Illinois University Carbondale)*

Session 229	Ballpark 3, 1st Floor	Sun • 10:30–12:15 AM
--------------------	------------------------------	-----------------------------

Student Attitudes in Higher Education

Organizer/Presider: Jodi H. Cohen (Bridgewater State College)

*Students' Attitudes Toward Increasing Access of Underrepresented Students with the Use of a Tuition Management Program.....Enilda Delgado and Fred Ludwig (University of Wisconsin–La Crosse)**What Is "Mentoring-Friendliness?" Towards Defining a Culture of Mentoring in Graduate Education.....Priya Dua (University of Missouri–Columbia)**Rising Perceptions Are Raising Hands.....Elizabeth McMahon (Bridgewater State College)**The Social Construction of Race as a Controversial Topic in the University Classroom.....Stephen Philon (St. Cloud State University)*

Session 230	Gateway 4, 2nd Floor	Sun • 10:30–12:15 AM
--------------------	-----------------------------	-----------------------------

Gender and Popular Culture II

Cosponsored by MSWS

Organizer/Presider: Laura Colmenero-Chilberg (Black Hills State University)

*Shop 'Til You Drop: An Examination of the Consumption Habits of Tweens' Mothers.....Catherine Fruehling-Wall (University of Northern Iowa)**Invisible Victims and Heroine Villains: Exploring Mythical Versus Real Justice via a Murder for Hire Trial in the Late 1800s.....Viki Johnson (Dakota State University)**White Thugs & Black Bodies: A Comparison of the Portrayal of African American Women in Hip-Hop Videos.....Ladel Lewis (Western Michigan University)*

Session 231**Grand Salon G, 2nd Floor****Sun • 8:30–10:15 AM****Gender, Race and National Identity / Nationalism**

Organizer/Presider: Jacqueline Hogan (Bradley University)

How Markedness Becomes Political: Analyzing News Coverage of the 2008 Presidential Candidates.....*Stephen R. Barnard (University of Missouri–Columbia)*

Imagined (Exclusive) Community: Citizenship and the State in Modern Siam.....*Joseph Harris (University of Wisconsin–Madison)*

Defining the Nation Through Its Other: Islamophobia in Post-9/11 Letters to the Editor.....*Jacqueline Hogan (Bradley University)*

“They’re Just Dolls”: Race, Class and Gender Messages of the American Girl Collection.....*Rebecca West (Loyola University Chicago)*

Session 232**Grand Salon F, 2nd Floor****Sun • 10:30 AM–12:15 PM****The Social Control of Social Movement Mobilization**

Organizer/Presider: Todd Powell-Williams (Southern Illinois University Carbondale)

Discussant: Daniel M. Cress (Western State College of Colorado)

Environmental Activism in Post-Communist States: Oppositional Forces and the Suppression of Dissent in a Czech Highway Bypass Controversy.....*Sherry Cable (University of Tennessee–Knoxville)* and *Thomas E. Shriver (Oklahoma State University)*

Group Narratives in Mobilized Groups as Internal Mechanisms of Social Control.....*Todd Powell-Williams (Southern Illinois University Carbondale)*

Ending the Hope of Decolonization: Will Privatizing Activism Limit the Lifeworld?.....*Matthew Sargent (Madison Area Technical College/University of Kentucky)*

Session 233**Broadway II, 1st Floor****Sun • 10:30 AM–12:15 PM****Ethics, Cultural Expression, and Religious Agency**

Presider/Discussant: Ingrid E. Castro (Northeastern Illinois University)

Transnationalism and Religious Agency: the Role of Agency in Creation/Recreation of Symbolic Boundary and Identity in the Case of a Korean Ethnic Church.....*Daehoon Han (University of Missouri–Columbia)*

Sociologists and Nursing Ethics.....*Shireen Rajaram (University of Nebraska at Omaha)*

Expressive Forms and the Sociology of Culture.....*Xiaoshi Andrew Wei (Indiana University)*

Session 234	Grand Suite I, 2nd Floor	Sun • 10:30 AM–12:15 PM
--------------------	---------------------------------	--------------------------------

Issues in Research, Classroom Management and Experiential Education

Presider/Discussant: Maria Luna-Duarte (Northeastern Illinois University)

Introduction/Problem Statement of a Research Article.....*Jennifer J. Kang (University of Notre Dame)*

Internship Field Placements: Issues in Selecting Appropriate Sites for Interns.....*Peter Parilla (University of St. Thomas)*

Effects of Low Class Attendance on Classroom Confidence.....*Christine Silvester (Bridgewater State College)*

Session 235	Broadway I, 1st Floor	Sun • 10:30 AM–12:15 PM
--------------------	------------------------------	--------------------------------

Empirical Studies in the Scholarship of Teaching and Learning: What Types of Teaching Make a Difference?

Organizer/Presider: Karl Kunkel (Missouri State University)

Discussant: Kathleen McKinney (Illinois State University)

Transforming Papers to Projects: Experiments in Inclusive Pedagogy Ideas.....*Richard Ellefritz (Western Illinois University) and Jennifer L. Green (Luther College)*

Focus Group Perceptions of a Recovering Lecturer's Attempt at Active Learning.....*Karl Kunkel (Missouri State University)*

Measuring the Association Between Social Distance and Student Performance in the Sociology Major.....*Chassity Sanner (University of North Dakota)*

Session 236	Gateway 1, 2nd Floor	Sun • 10:30 AM–12:15 PM
--------------------	-----------------------------	--------------------------------

Issues in Sociological Theory: New Explorations in Theory

Co-Organizer: L. Frank Weyher (Kansas State University)

Co-Organizer/Presider: Harold L. Orbach (Kansas State University)

Spectacular, Spectacle; Simulate, Simulation: Understanding the New Modes of Tourist Experience in Dubai and Las Vegas.....*Mark Gottdiener (State University of New York Buffalo)*

The Tick-Tock Universe: On the Time Matrix and Newton's Sleep.....*Eugene W. Halton (University of Notre Dame)*

The Sociogeography of Ideas.....*Jerry Williams Stephen (Austin State University)*

Barbalet's Challenge: Max Weber on 'Rationality' and Emotions.....*L. Frank Weyher (Kansas State University)*

Session 237	Gateway 5, 2nd Floor	Sun • 10:30 AM–12:15 PM
--------------------	-----------------------------	--------------------------------

Active Aging and Life Satisfaction Among Older Persons

Co-Organizer: Patrick E. Fontane (St. Louise College of Pharmacy)

Co-Organizer/Presider: Gerry R. Cox (University of Wisconsin–La Crosse)

Aging Well: Learning from Native Americans.....*Gerry R. Cox (University of Wisconsin–La Crosse)*Crones in Kayaks: Post-Menopausal Women and Active Aging in the Ozarks.....*Ann Detwiler Breidenbach (University of Missouri)*Why They Outserve: A Closer Look at the Churched, Educated, Middle Class Married Elderly.....*Tim Johnson (Judson University)*U.S. Retirement Migration to Antigua, Guatemala.....*Katherine Platt (University at Albany, State University of New York)*

Session 238	Grand Suite III, 2nd Floor	Sun • 10:30 AM–12:15 PM
--------------------	-----------------------------------	--------------------------------

(PANEL) Surviving Graduate School Panel II

Cosponsored by Student Issues Committee

Co-Organizer: Megan Sieberg (Minnesota State University Mankato)

Co-organizer/Presider: Allison Hicks (University of Colorado at Boulder)

Panelists:

Devan M. Crawford (University of Nebraska–Lincoln)

Jessica Friton (Minnesota State University Mankato)

Holly Fussell (Wichita State University)

Erica Siegl (University of Wisconsin–Madison)

Carolyn Zook (Portland State University)

Session 239	Grand Salon D, 2nd Floor	Sun • 10:30 AM–12:15 PM
--------------------	---------------------------------	--------------------------------

(PANEL) Post-Socialist Transitions

Organizer: Darcie Vandegrift (Drake University)

Presider: Christopher Whitsel (University of Indiana)

A ‘Constitutive Other’ in Annual Addresses: Putin’s Hegemonic Construction of Russian Identity in Contrast to Russian Federation Minorities.....*Nicole M. Butkovich Kraus (University of Wisconsin–Madison)*Transitology between Theoretical Desires and Actual Developments: Using the Bulgarian Case as a Benchmark.....*Maksim Kokushkin (University of Missouri–Columbia)*Cosmopolitan Spaces, Transnational Citizens: Elite Russian Young Adults Constructing Global Identities.....*Darcie Vandegrift (Drake University)*Explaining Change: Teachers Perspectives on Transition.....*Christopher Whitsel (University of Indiana)*

Session 241**Gateway 2, 2nd Floor****Sun • 10:30 AM–12:15 PM****Spectacles and Carnivals**

Organizer/Presider: Dan Krier (Iowa State University)

Ritual and Structure: A Social Historical Investigation of the Notting Hill Carnival.....*Jennifer Edwards (Northeastern State University) and J. David Knottnerus (Oklahoma State University)*

Men (and Women) in Tights: The Carnival Atmosphere of RAGBRAI.....*Josephine Kipgen, Finn Kolsrud, and Marybeth C. Stalp (University of Northern Iowa)*

Carnivalized Environmentalism.....*George Lundskow (Grand Valley State University)*

Session 242**Ballpark 2, 1st Floor****Sun • 10:30 AM–12:15 PM****Television and Film: Creating and Perpetuating Gender Roles**

Organizer/Presider: Robin Hanson (Saint Louis University)

That's Right, Little Lady: Gendered Violence in Early American Films.....*Robin Hanson (Saint Louis University)*

You've Come a Long Way Baby, Maybe: Gender and Modern Commercials.....*Tina Hanson (University of Missouri, Saint Louis)*

Social Change and Television: Education, Politics, and Gay TV.....*Kathleen Farrell (University of Wisconsin–Marshfield)*

Women and Cyberspace: Gender Portrayals on the Internet.....*Women and Cyberspace: Gender Portrayals on the Internet*

MSS Historical Overview

Annual Meetings

Des Moines 1937–47 (No meeting in 1943, 1945)	Des Moines 1967	Minneapolis..... 1988
Minneapolis..... 1948	Omaha..... 1968	St. Louis 1989
Madison..... 1949	Indianapolis (w/OVSS)..... 1969	Chicago 1990
Omaha 1950	St. Louis 1970	Des Moines 1991
Des Moines 1951	Minneapolis..... 1971	Kansas City 1992
Ames 1952	Kansas City 1972	Chicago 1993
Omaha 1953	Milwaukee..... 1973	St. Louis 1994
Madison..... 1954	Omaha 1974	Chicago 1995
Des Moines 1955	Chicago 1975	Chicago 1996
Kansas City 1956	St. Louis 1976	Des Moines 1997
Des Moines 1957	Minneapolis..... 1977	Kansas City 1998
Minneapolis..... 1958	Omaha 1978	Minneapolis..... 1999
Lincoln 1959	Minneapolis..... 1979	Chicago 2000
St. Louis 1960	Milwaukee..... 1980	St. Louis 2001
Omaha 1961	Minneapolis..... 1981	Milwaukee..... 2002
Des Moines 1962	Des Moines 1982	Chicago 2003
Milwaukee..... 1963	Kansas City 1983	Kansas City 2004
Kansas City 1964	Chicago 1984	Minneapolis..... 2005
Minneapolis..... 1965	St. Louis 1985	Omaha 2006
Madison..... 1966	Des Moines 1986	Chicago (w/NCSA)..... 2007
	Chicago 1987	

Awards

Board of Directors' Distinguished Service Awards

George R. Peters 1993
R. Dean Wright 1993
Betty Havens 1994
John R. Stratton..... 1994
Thomas G. Eynon 1995
Jack Sigler 1996
Richard Fritz 1999
Susan Wright..... 1999
Jean Karlen..... 2000
Gerry Cox..... 2000
Norman Denzin 2001
Richard Schaefer 2001
Helen Moore 2004
Harold L. Orbach 2004

Board of Directors' Honorary Life Member Awards

Charles K. Warriner 1992

Board/President's Special Awards

Richard T. Schaefer..... 1992
Shirley Scritchfield..... 1992
R. Dean Wright 1999
Betty Havens..... 2005
Linda C. Evans..... 2006
Kent Sandstrom..... 2006
Gary David..... 2007

Presidents

L. Guy Brown	1937	Helena Z. Lopata.....	1975–76
J. O. Hertzler	1937–38	Richard H. Hall	1976–77
Noel P. Gist	1938–39	Charles K. Warriner	1977–78
Leslie D. Zeleny.....	1939–40	Scott Greer	1978–79
Clyde W. Hart.....	1940–41	Joan Huber	1979–80
Carrol D. Clark.....	1941–42	Ethel Shanas.....	1980–81
James M. Reinhardt	1942–44	Hans O. Mauksch.....	1981–82
David E. Lindstrom.....	1944–45	Scott G. McNall	1982–83
Ernest Manheim	1945–46	James L. McCartney	1983–84
Howard P. Becker.....	1946–47	Michael Aiken	1984–85
T. Earl Suellenger.....	1947	Peter M. Hall.....	1985–86
Lloyd V. Ballard	1947–48	John P. Clark	1986–87
Ray E. Wakeley.....	1948–49	Kathleen S. Crittenden	1987–88
George V. Vold	1949–50	Norman K. Denzin	1988–89
Thomas D. Eliot.....	1950–51	Roberta G. Simmons.....	1989–90
J. Howell Atwood.....	1951–52	Alan Booth	1990–91
Donald O. Cowgill.....	1952–53	Susan E. Wright	1991–92
William H. Sewell.....	1953–54	Clark McPhail	1992–93
John H. Burma	1954–55	Carl Couch	1993–94
Harold W. Saunders	1955–56	Richard T. Schaefer.....	1994–95
C. Terrence Pihlblad.....	1956–57	Barbara S. Heyl.....	1995–96
Paul Meadows	1957–58	Anthony M. Orum.....	1996–97
Elio D. Monachesi	1958–59	R. Dean Wright	1997–98
Paul J. Campisi.....	1959–60	Joanne Nagel.....	1998–99
Ruth Shonle Cavan	1960–61	Joel Best.....	1999–00
Arnold M. Rose.....	1961–62	John E. Farley	2000–01
Manford H. Kuhn.....	1962–63	Gary Alan Fine.....	2001–02
Alan P. Bates	1963–64	Philip Olson	2002–03
Robert L. McNamara	1964–65	Chris Prendergast.....	2003–04
Marshall B. Clinard.....	1965–66	Eleanor Miller	2004–05
William L. Kolb	1966–67	Robert Benford.....	2005–06
Raymond Mack.....	1967–68	Patricia and Peter Adler	2006–07
Robert W. Habenstein	1968–69		
Nicholas Babchuk	1969–70		
Roy G. Francis	1970–71		
Robert F. Winch	1972–73		
Carolyn Rose.....	1973–74		
Warren A. Peterson	1974–75		

Secretaries & Treasurers

Secretary-Treasurers

Lloyd V. Ballard	1937–41
J. Howell Atwood	1941–47
Donald O. Cowgill	1947–50
Herbert F. Lionberger	1950–53
J. Harold Ennis	1953–54
Marvin J. Taves	1954–56
Irwin Deutscher	1956–59
Wayne Wheeler	1959–61

Secretaries

Wayne Wheeler	1961–62
J. Richard Wilmeth	1962–67
Vernon C. Pohlman	1967–71
John J. Hartman	1971–74
John R. Stratton	1974–77
Joseph R. Hraba	1977–81
Barbara S. Heyl	1981–83
Don G. McTavish	1983–84
Arne Selbyg	1984–87
Richard T. Schaefer	1987–92
Gerry Cox	1992–95
John Wade	1995–96
Gerry Cox	1996–98
Robert H. Walsh	1998–99
William Staudenmeier, Jr	1999–01
Peter Kivisto	2001–04
Gary David	2004–07

Treasurers

E. G. McCurtain	1961–66
Jack E. Sigler	1966–83
George R. Peters	1982–84
Cornelia Butler Flora	1984
George Peters	1984–87
Thomas G. Eynon	1987–98
R. Dean Wright	1998–02
Sheryl Grana	2002–06
Zoann Snyder	2006–

ASA Representatives

Clyde W. Hart	1941–45
Noel P. Gist	1945–48
James M. Reinhardt	1948–51
Carroll D. Clark	1951–52
Thomas D. Eliot	1952–54
Stuart A. Queen	1954–57
George B. Vold	1957–60
Harold W. Saunders	1960–63
Elio D. Monachesi	1963–68
Raymond W. Mack	1968–71
Nicholas Babchuk	1971–74
Ira L. Reiss	1974–75
Robert Winch	1975–77
Helena Z. Lopata	1977–78
Charles Warriner	1978–82
Hans O. Mauksch	1982–84
Scott G. McNall	1984–86
James L. McCartney	1986–88

*Since 1988–89, the Immediate
Past President has served as ASA
Representative.*

Editors

The Midwest Sociologist (The Journal)

Lloyd V. Ballard	1939–41
J. Howell Atwood	1941–43
Clyde W. Hart, Editor, & E. B. Reuter, Acting Editor	1943–44
Marguerite I. Reiss	1944–45
Joseph G. Gittler	1945–48
John H. Burma	1948–52
Paul Meadows	1953–56
Paul J. Campisi	1956–59

The Sociological Quarterly

Joseph K. Johnson	1959–60
Paul J. Campisi	1960–63
Peter Munch	1963–64
Paul J. Campisi	1965–69
Robert W. Habenstein	1969–71
James L. McCartney	1971–77
Jerry Gaston	1978–81
Thomas G. Eynon & Herman R. Lantz	1981–84
Gary L. Albrecht	1985–88
George McCall	1989–92
Norman K. Denzin	1992–00
Kevin Leicht	2000–04
Peter Kivisto	2004–

Newsletter

Wayne Wheeler	1960–62
J. Richard Wilmeth	1962–67
Vernon C. Pohlman	1967–71
John Hartman	1971–72
David Janovy	1972–80

The Midwest Sociologist: Newsletter of the Midwest Sociological Society

R. Dean Wright & Susan E. Wright	1980–86
Shirley A. Scritchfield	1986–92
Barbara Keating & Steven Vassar	1992–98
Gerry Cox & Robert Bendiksen	1998–01
Kevin Leicht	2001–

WHO'S WHO IN MSS

Officers (2007–08)

President

Helen A. Moore
University of Nebraska–Lincoln

President-Elect/2008 Program Chair

Susan J. Stall
Northeastern Illinois University, Chicago

President-Elect-Elect/2009 Program Chair

Diane Pike
Augsburg College

Past Presidents/ASA Representatives

Patricia & Peter Adler
University of Colorado, University of Denver

Secretary

Betty Bullock
Johnson County Community College

Treasurer

Zoann Snyder
Western Michigan University

Treasurer-Designate

Robert J. Wazienski
Illinois State University

Editor, *The Midwest Sociologist*

Kevin T. Leicht
The University of Iowa

Editor, *The Sociological Quarterly*

Peter J. Kivisto
Augustana College

Directors (2007–08)

At-large Director

Ligaya Lindio McGovern
Indiana University

Illinois Director

Jennifer Dunn
Southern Illinois University Carbondale

Iowa Director

Dan Krier
Iowa State University

Kansas Director

William G. Staples
University of Kansas

Minnesota Director

Deborah White
Minnesota State University Moorhead

Missouri Director

Teresa J. Guess
University of Missouri–St. Louis

Nebraska Director

Monica Snowden
Wayne State College

North Dakota Director

Gina Aalgaard Kelly
Valley City State University

South Dakota Director

Laura Colmenero-Chilberg
Black Hills State University

Wisconsin Director

Wayne Luther Thompson
Carthage College, Kenosha

Student Directors

Allison Hicks
University of Colorado at Boulder

Tanya Gladney

University of Nebraska–Lincoln

Oana Panaite

Northeastern Illinois University

Executive Director

Lauren Robinson Tiffany
Midwest Sociological Society

Officers (2008–09)

President

Susan J. Stall
Northeastern Illinois University, Chicago

President-Elect/2008 Program Chair

Diane Pike
Augsburg College

President-Elect-Elect/2009 Program Chair

Peter J. Kivisto
Augustana College

Past President/ASA Representative

Helen A. Moore
University of Nebraska–Lincoln

Secretary

Betty Bullock
Johnson County Community College

Treasurer

Zoann Snyder
Western Michigan University

Treasurer-Designate

Robert J. Wazienski
Illinois State University

Editor, *The Midwest Sociologist*

Kevin T. Leicht
The University of Iowa

Co-Editors, *The Sociological Quarterly*

Brian Donovan and William Staples
University of Kansas

Directors (2008–09)

At-large Director

Ligaya Lindio McGovern
Indiana University

Illinois Director

Lauren Langman
Loyola University

Iowa Director

Marybeth Stalp
University of Northern Iowa

Kansas Director

Shirley Hill
The University of Kansas

Minnesota Director

Susan Smith-Cunnien
University of St. Thomas

Missouri Director

Mary Kelly
University of Central Missouri

Nebraska Director

Monica Snowden
Wayne State College

North Dakota Director

Gina Aalgaard Kelly
Valley City State University

South Dakota Director

Laura Colmenero-Chilberg
Black Hills State University

Wisconsin Director

Wayne Luther Thompson
Carthage College

Student Directors

Tanya Gladney
University of Nebraska–Lincoln

Oana Panaite
Northeastern Illinois University

Sadie Pendaz

University of Minnesota

Executive Director

Lauren Robinson Tiffany
Midwest Sociological Society

Committees of the Midwest Sociological Society

The Midwest Sociological Society's committees and their members are listed below. The lists include both outgoing and incoming committee members. New committee members begin their service by attending the committee's meeting at the annual meeting. Outgoing committee members conclude their service in the year designated beside their name. The schedule of committee meetings appears in the front of this program book: Each committee meeting is designated with a session number. If unsure which committee meetings to attend, please find your name in the index at the back of this book, and check the session number(s) listed after your name.

Annual Meeting Committee

Chair, 2005–08: Diane Wysocki, University of Nebraska-Kearney (2008)

Vice-Chair, 2007–08: Deb White, Minnesota State University–Moorhead (2013)

Directors, exhibits: Eve Blobaum, University of Missouri–Kansas City (2011)
Karen Branden, Minnesota State University, Moorhead (2008)

Chairs, local arrangements: David Boden, Lake Forest College (2011)
Linda Lindsey, Maryville University of St. Louis (2009)
Laurie Linhart, Drake University (2010)

Ex-officio: Tanya Gladney, University of Nebraska-Lincoln
Allison Hicks, University of Colorado-Boulder
Helen Moore, University of Nebraska-Lincoln
Oana Panaite, Northeastern Illinois University
Sadie Pendaz, University of Minnesota
Zoann Snyder, Western Michigan University
Robert Wazienski, Illinois State University (as needed)

Endowment Committee

Chair, 2006–08: Marsha Smith, Augustana College (2009)

Chair, 2008–09: Gail Wallace, Johns Hopkins University (2009)

Members: Jennifer Dunn, Southern Illinois University Carbondale (2009)
Kevin Payne, Park University (2009)
Gayle Rhineberger, University of Northern Iowa (2008)
Costas Spirou, National-Louis University (2010)
Regina Stephens, St. Ambrose University (2010)

Ex-officio: Chris Prendergast, Illinois Wesleyan University
Zoann Snyder, Western Michigan University

Executive Committee

Chair, 2007–08: Helen Moore, University of Nebraska-Lincoln (2009)

Chair, 2008–09: Susan Stall, Northeastern Illinois University (2010)

Chair, 2009–10: Diane Pike, Augsburg College (2011)

Members: Patti & Peter Adler, University of Colorado (2008)

Ex-officio: Betty Bullock, Johnson County Community College
Zoann Snyder, Western Michigan University
Lauren Tiffany, Midwest Sociological Society

Finance Committee

Chair, 2006–09: Robert Wazienski, Illinois State University (2009)

Members: Teodora Amoloza, Illinois Wesleyan University (2012)
Karen Branden, Minnesota State University, Moorhead (2011)
Donna Hess, South Dakota State University (2008)
Linda Lindsey, Maryville University of St. Louis (2009)
Richard Rathge, North Dakota State University (2012)
Mary Zimmerman, University of Kansas (2012)

Ex-officio: Zoann Snyder, Western Michigan University
Lauren Tiffany, Midwest Sociological Society

Long Range Planning Committee

Chair, 2006–11: Chris Prendergast, Illinois Wesleyan University (2011)

Members: Phyllis Baker, University of Northern Iowa (2013)
Gerry Cox, University of Wisconsin–La Crosse (2008)
Gary David, Bentley College (2012)
Kathleen Crittenden, University of Illinois at Chicago (2013)
Anne Eisenberg, SUNY–Geneseo (2012)
Kamel Ghazzi, Central Missouri State University (2008)
Diane Pike, Augsburg College (2009)
Richard Schaefer, DePaul University (2011)
Susan Wright, Drake University (2010)

Ex-officio: Patti & Peter Adler, University of Colorado
Helen Moore, University of Nebraska–Lincoln
Zoann Snyder, Western Michigan University
Susan Stall, Northeastern Illinois University
Lauren Tiffany, Midwest Sociological Society
Robert Wazienski, Illinois State University (as needed)

Membership Committee

Chair, 2007–10: **Betty Bullock, Johnson County Community College (2010)**

Members: Gina Aalgaard Kelly, University of Minnesota/Valley City State University (2010)
Laura Colmenero-Chilberg, Black Hills State University (2010)
Jennifer Dunn, Southern Illinois University Carbondale (2008)
Tanya Gladney, University of Nebraska-Lincoln (2009)
Teresa Guess, University of Missouri–St. Louis (2008)
Allison Hicks, University of Colorado–Boulder (2008)
Shirley Hill, University of Kansas (2011)
Mary Kelly, University of Central Missouri (2011)
Dan Krier, Iowa State University (2008)
Lauren Langman, Loyola University Chicago (2011)
Ligaya Lindio McGovern, Indiana University (2009)
Oana Panaite, Northeastern Illinois University (2010)
Sadie Pendaz, University of Minnesota (2011)
Susan Smith-Cunnien, University of St. Thomas (2011)
Monica Snowden, Wayne State College (2010)
Marybeth Stalp, University of Northern Iowa (2011)
William Staples, University of Kansas (2008)
Wayne Luther Thompson, Carthage College (2010)
Deborah White, Minnesota State University Moorhead (2008)

Ex-officio: Kevin Leicht, University of Iowa
Helen Moore, University of Nebraska–Lincoln
Susan Stall, Northeastern Illinois University
Lauren Tiffany, Midwest Sociological Society

Minority Scholars Committee

Co-chair, 2007–09: **Melissa Walls, University of Minnesota–Duluth (2010)**

Co-chair, 2007–09: **Miguel Carranza, University of Nebraska–Lincoln (2010)**

Members: Mary Campbell, University of Iowa (2011)
Shirley Hill, University of Kansas (2009)
Buffy Smith, University of St. Thomas (2009)
Diane Soles, University of Wisconsin–Whitewater (2011)
Egbert Zavala, Kansas State University (2011)

Nominations and Elections Committee

Chair, 2007–08: Phyllis Baker, University of Northern Iowa (2008)

Chair, 2008–09: Elaine McDuff, Truman State University (2010)

Members: Brenda Donelan, Northern State University (2008)
Susan Ferguson, Grinnell College (2011)
Tom Gerschick, Illinois State University (2011)
Sheryl Grana, University of Minnesota Duluth (2011)
Dan Martin, University of Minnesota Duluth (2008)
A. Olu Oyinlade, University of Nebraska, Omaha (2008)
Lori Peek, Colorado State University (2010)
Gregory Peter, University of Wisconsin–Fox Valley (2010)
Thomas Sanchez, University of Nebraska at Omaha (2011)
Ryan Spohn, Kansas State University (2010)
Mary Warner, Northern State University (2011)
George Youngs, North Dakota State University (2010)

Ex-officio: Betty Bullock, Johnson County Community College

Professional Issues and Standards Committee

Chair, 2006–09: Tracy Ore, Saint Cloud State University (2009)

Members: Diane Kayongo-Male, South Dakota State University (2010)
Reto Muller, East Stroudsburg University (2010)
A. Olu Oyinlade, University of Nebraska, Omaha (2009)
Trina Smith, University of Minnesota (2010)
Monica Snowden, Wayne State College (2009)

Publications Committee

Chair, 2006–09: Doug Hartmann, University of Minnesota (2009)

Members: Dana Britton, Kansas State University (2010)
Cornelia Flora, Iowa State University (2008)
Joan Hermesen, University of Missouri–Columbia (2009)
Daphne Pedersen-Stevens, University of North Dakota (2010)
Michael Sauder, The University of Iowa (2011)
Jean Van delinder, Oklahoma State University (2010)

Ex-officio: Peter Kivisto, Augustana College
Kevin Leicht, University of Iowa
Lauren Tiffany, Midwest Sociological Society

Social Action Committee

Chair, 2006–08: Dawn Rothe, University of Northern Iowa (2008)

Chair, 2008–09: Ali Kamali, Missouri Western State University (2009)

Members: Xavier Escandell, University of Northern Iowa (2011)
John Farley, Southern Illinois University Edwardsville (2009)
Heather Laube, University of Michigan–Flint (2008)
George Lundskow, Grand Valley State University (2010)
Elaine McDuff, Truman State University (2010)
Lee Miller, Sam Houston State University (2011)
Stuart Shafer, Johnson County Community College (2011)

Sociological Practice Committee

Chair, 2007–09: Jim Sikora, Illinois Wesleyan University (2010)

Members: Bill Cross, Illinois College (2010)
Sara Fisher, Kansas State University (2011)
Gina Graham, University of Wisconsin–Milwaukee (2011)
Char Kunkel, Luther College (2010)
Leah Rogne, Minnesota State University–Mankato (2011)
Wayne White, Sustainable Society Institute (2009)

Student Issues Committee

Chair, 2007–08: Tanya Gladney, University of Nebraska–Lincoln (2009)

Chair, 2008–09: Oana Panaite, Northeastern Illinois University (2010)

Chair, 2009–10: Sadie Pendaz, University of Minnesota (2011)

Members: Summer DuBois, University of Colorado (2008)
Marc Eaton, University of Colorado–Boulder (2011)
Stephen Hagan, Southern Illinois University Carbondale (2008)
Allison Hicks, University of Colorado–Boulder (2008)
Laura Logan, Kansas State University (2010)
Trina Rose, University of Nebraska–Lincoln (2010)
Natalie Ruiz-Junco, University of Kentucky (2011)
Paul Stock, Colorado State University (2011)
Lori Wiebold, University of Kansas (2008)

Ex-officio: Helen Moore, University of Nebraska–Lincoln
Susan Stall, Northeastern Illinois University
Lauren Tiffany, Midwest Sociological Society

Committee on Teaching and Learning

Chair, 2007–08: Jason Karsky, Wayne State College (2008)

Chair, 2008–09: Timothy Clark, Southern Illinois University Carbondale (2010)

Members: Janet Enke, Metropolitan State University (2009)
 Jodie Hertzog, Wichita State University (2008)
 Brandon Hofstedt, Iowa State University (2011)
 Carol Jenkins, Glendale Community College–Arizona (2011)
 Jenny Kosinski, Rock Valley College (2010)
 Julie Raulli, Wilson College (2009)
 Laura Zieglowsky, University of Iowa (2010)

Committee for Women in the Profession

Chair, 2007–08: Gayle Rhineberger-Dunn, University of Northern Iowa (2009)

Members: Anne Eisenberg, SUNY–Geneseo (2008)
 Joan Gilbreth, Nebraska Wesleyan University (2008)
 Michelle Hughes Miller, Southern Illinois University Carbondale (2009)
 Carolette Norwood, University of Cincinnati (2011)
 Julie Raulli, Wilson College (2011)
 Christina Weber, North Dakota State University (2010)
 Deborah White, Minnesota State University Moorhead (2009)
 Susan Wortmann, University of Nebraska–Lincoln (2011)

Program Committee, St. Louis 2008

Chair, 2007–08: Susan Stall, Northeastern Illinois University

Members: Michael Armato, Northeastern Illinois University
 Nilda Flores-Gonzalez, University of Illinois-Chicago
 Christina Gomez, Northeastern Illinois University
 Linda Lindsey, Maryville University-St. Louis, MSS Local Arrangements Chair
 Maria Luna-Duarte, Northeastern Illinois University-El Centro Campus
 Marlyn May, Mexican American U.S. Latino Research Center; Texas A&M Health Sciences Center
 Janice Milner, Century College
 Phil Nyden, Center for Urban Research (CURL), Loyola University Chicago
 Oana Panaite, Northeastern Illinois University, MSS Student Director
 Barbara Risman, University of Illinois Chicago; Executive Director, Council on Contemporary Families
 Leah Rogne, Minnesota State University-Mankato
 Juan Onesimo Sandoval, Institute for Policy Studies, Northwestern Illinois Univ.
 Catherine Siebel, University of Illinois-Chicago
 Brett Stockdill, Northeastern Illinois University
 Randy Stoecker, Center for Community and Economic Development, University of Wisconsin-Madison
 Martha Thompson, IMPACT Self Defense, Northeastern Illinois University
 Judith Wittner, Loyola University Chicago
 Mary Zimmerman, University of Kansas

Local Arrangements Committee, St. Louis 2008**Chair, 2007–08:** Linda Lindsey, Maryville University**Members:** Kent Bausman, Maryville University
Sandra Christie, Sociological Consultant
Debbie Coats, Maryville University
John Farley, Southern Illinois University Edwardsville
Pat Fontaine, St. Louis College of Pharmacy
Teresa Guess, University of Missouri St. Louis

Supporters and Contributors

Contributors to the MSS Harry S. Crockett Endowment Fund (2007)

Jeana M. Abromeit	Norman K. Denzin	Peter J. Kivisto
Teodora O. Amoloza	Linda C. Evans	Mary Ann Lamanna
Robert J. Antonio	Richard B Fritz	Molly Christine Lang
Charles R. Barrow	Trevalyn G. Gruber	Ronald J. Miller
Joel Best	Stephen P. Hagan	Helen A. Moore
Alessandro Bonanno	Joan M. Hermsen	Lori Ann Peek
Janette C. Borst	Donna Jean Hess	Shirley A. Scritchfield
Michael Paul Braget	Laurie Scheuble & David R.	Martha E. Thompson
William Arthur Brandt, Jr	Johnson	Lauren Tiffany
Keri B. Burchfield	Jean C. Karlen	Christopher C. Widmer
Miguel A. Carranza	Barbara R. Keating	Ronald T. Wohlstein
Bruce C. Carruthers	Dennis K. Kennedy	R. Dean & Susan E. Wright

Sustaining Members of the MSS (2007)

Patti & Peter Adler	Donileen R. Loseke	Chris Prendergast
Joel Best	Scott G. McNall	Meredith Redlin
William Arthur Brandt, Jr	Clark McPhail	Richard T. Schaefer
Betty J. Bullock	Julia McQuillan	Kathleen O. Slobin
Jan & Cornelia L. Flora	Michelle Hughes Miller &	Susan L. Smith-Cunnien
William Rau & Barbara S.	Robert D. Benford	Zoann K. Snyder
Heyl	Helen A. Moore	William J. Staudenmeier, Jr
Jean C. Karlen	Joane Nagel	Denise Travis
Bruce Keith	Virginia L. Olesen	Ronald T. Wohlstein
Kevin T. Leicht	Eduardo T. Pérez	R. Dean & Susan E. Wright
Linda L. Lindsey	Diane L. Pike	

Contributing Life Members of the MSS (2007)

Laurence L. Falk	Mary Ann Lamanna	R. Dean Wright
------------------	------------------	----------------

Contributors to the MSS Exum Minority Scholarship Fund (2007)

Jeana M. Abromeit	Joan M. Hermesen	Deirdre A. Oakley
Audrey L. Alcorn	Donna Jean Hess	Virginia L. Olesen
Teodora O. Amoloza	Olivia R. Hetzler	Christina Papadimitriou
Rick H. Anderson	Carla Beth Howery	Tola Olu Pearce
Robert J. Antonio	Carol A. Jenkins	Lori Ann Peek
Charles R. Barrow	Laura L. Jennings	Christopher Podeschi
David M. Barry	Laurie Scheuble & David R.	Mark R. Pogrebin
Michelle Hughes Miller &	Johnson	Harry R. Potter
Robert D. Benford	Barbara R. Keating	Valerie K. Rangel
Joel Best	Cyril Ignatius Kendrick	Meredith Redlin
Cory Blad	Dennis K. Kennedy	Shirley A. Scritchfield
Alessandro Bonanno	Peter J. Kivisto	Meena Sharma
Michael Paul Braget	Fred L. Kniss	Kathleen O. Slobin
Paul V. Campbell	Rhiannon A. Kroeger	David Norman Smith
Miguel A. Carranza	Annette Kuhlmann	Michael S. Sweeney
Matthew J. Cousineau	Mary Ann Lamanna	Martha E. Thompson
Kathleen S. Crittenden	Molly Christine Lang	Kathleen A. Tiemann
John R. Cross	Rachael Lehman	Christopher C. Widmer
William Mastin Cross	Linda L. Lindsey	Lori L. Wiebold-Lippisch
John D. DeLamater	Cassandra A. Lively Logan	Stephen G. Wieting
Norman K. Denzin	Kerry Livingston	Amy C. Wilkins
G. William Domhoff	KuoRay Mao	Ronald T. Wohlstein
Brenda J. Donelan	Molly Catherine Meyer	Joseph D. Wolfe
Linda C. Evans	Ronald J. Miller	R. Dean & Susan E. Wright
Leslie Fischman	Marta Mohr	Marisol C. Ybarra
Richard B. Fritz	Helen A. Moore	Egbert Zavala
Teresa J. Guess	Bruce C. Nordstrom-Loeb	
Stephen P. Hagan	William H. Norman	

Membership Report for the Midwest Sociological Society, 1997–2007

	1997	1998	1999	2000	2001	2002	2003	2004	2005	2006	2007
Illinois	213	214	210	*298	294	281	*295	177	195	191	*339
Iowa	*136	125	122	115	125	107	95	90	102	120	113
Kansas	64	108	87	99	91	86	85	92	72	81	87
Minnesota	109	98	*104	114	117	120	117	92	*167	119	124
Missouri	100	*131	107	116	*115	96	108	*121	109	105	105
Nebraska	60	78	74	68	59	58	60	59	65	94*	65
North Dakota	24	20	25	16	13	12	11	15	21	24	19
South Dakota	34	29	29	33	37	28	31	28	30	45	26
Wisconsin	84	78	65	72	72	*86	98	74	108	65	92
Other	271	318	283	348	311	258	310	291	326	273	409
TOTAL	1095	1199	1106	1279	1234	1132	1210	1039	1195	1117	1379

*Indicates the state in which the annual meeting was held.

INDEX TO PROGRAM PARTICIPANTS

<u>Session #</u>		
Aalgaard Kelly, Gina ..52, 224	Banerjee, Pallavi ... 124A, 142, 201B	Breidenbach, Ann..... 114, 178
Abed Araj, Tahreer.....23	Barfield, Melissa 187, 216	Brent, Edward 11
Acosta, Katherine..... 125	Barnard, Stephen R. ... 169, 231	Brents, Barbara 2
Adams, Alison Eve.... 171, 188	Barnes-Brus, Tori 153A	Brightman, Sara 75
Addington, Aislin 162, 184	Barrett, Tyler 63	Brimmer, Lisa 78
Adler, Patti and Peter 96B, 153D	Barry, David M. 179	Britton, Dana..... 110B
Aguilar, Daniel E. 187	Barry, Jamie 43	Brooks Gardner, Carol 163
Aguirre, Maria..... 206	Barton, Michael..... 83	Brown, R. Khari..... 13
Akamanti, Jeanie..... 163	Bass, Katherine L..... 147, 221	Browne-Walish, Sarah 78
Akhter, Rifat..... 182	Baxter, Nicholas..... 74, 164	Brunsmma, David L..... 140
Akintayo, Funlola 62	Beaven, Lowell 83	Buist, Carrie 75, 223C
Alabi, Festus Oluwole..... 207	Bedrous, Andrew V. 200	Bull, C. Neil 124E
Albert, Amanda 142	Bell, Patricia A. 91	Bullock, Betty .. 52, 96B, 96C, 189
Alcorn, Audrey..... 190	Bengtson O'Brien, Kirsten... 3	Bullock, Denise..... 93
Aldrich, Holly 25	Benjamin, Heather M..... 78	Burford, Lindsay 114
Allen, Ryan 10	Bennett, Natalie..... 45	Burke, Meghan A... 41, 72, 121
Altheide, David L..... 37	Benson, J. Kenneth 2, 11	Burr, Thomas..... 106B
Amidon, Kevin..... 68	Bergenheier, Lindsay .. 44, 194	Butkovich Kraus, Nicole... 239
Amoloza, Teodora..... 153F	Berger, Ron 163	Button, Andrea 67
Anahita, Sine..... 141	Bernburg, Jon Gunnar 4	Button, Ryan L. 102, 215
Antonio, Robert J. 106A, 202A	Berns, Nancy..... 63, 124F	Buzzell, Timothy 78
Anwary, Afroza 209	Best, Joel 63, 228	Byker, Brandon 99
Aponte, Robert..... 149	Bevc, Christine A. 64, 82, 122, 161	
Arceneaux, Andre 63	Bickerton, Sarah..... 66	Cable, Sherry..... 232
Archer, Patrick C..... 100	Bihler, Nicole 147	Cahn, Susan B. 27
Armato, Michael 48, 68, 93, 112, 176	Bingham, Shawn 220	Campbell, Mary 124B
Armour, Elizabeth..... 145	Blad, Cory 16	Campbell, Nancy..... 214
Armstrong, Jacob A. 179	Blobaum, Eve..... 129	Campbell, Paul 159
Arnold, Gretchen..... 171	Boden, David 68, 129	Cardenas, Soraya..... 23, 141
Arnold, Heather..... 164	Bokemeier, Janet..... 208	Carlson, Susanna..... 92
Aronson, Matt R..... 85	Bolender, Benjamin C..... 26	Carper, Gayle 138
Asif, Lubna Ayub 30, 189	Bolling, Charity..... 78	Carranza, Miguel A... 73, 124B
Aslesen, Matthew..... 119	Bonanno, Alessandro 106A	Carrera, Jennifer S. 64
Atkins, Shon..... 82	Bonaparte, Alicia D..... 153A	Carriveau, Pamela 103, 138
Azcona, Brian L. ... 106A, 191, 202A	Bonstead-Bruns, Melissa .. 142	Carson, Barbara..... 83
	Bootcheck, Judith A. 3	Carter, Eric 187
	Borst, Janette C. 24	Castro, Ingrid E..... 79, 233
	Bouma, Sharon L. 152	Chappell, Neena L. 124E
	Boyles, Andrea S..... 147, 183	Chaput, Danica..... 189
	Bradley, Christopher 124G, 177, 199	Chernega, Jennifer 15
Baba-Singhri, Ahmadu A. 5, 165	Bradley, Karen 178	Chia, Lloyd 13
Badahdah, Abdallah M..... 17, 143	Bradshaw, Elizabeth..... 105	Childers, Cheryl D. 29
Bahar, Roxana..... 153A	Braget, Michael P. 106A	Clark, Timothy 153E
Baker, Phyllis.. 96C, 111, 153D	Branden, Karen 129, 153F	Clarke, Erik 218
Baker, Tony 146	Bravo, Richard 67	Cobb, P. Denise 19
		Coburn-Collins, Ann..... 36B, 153B

- Coffey, Shannon.....147
 Cohen, Jodi H.....207, 229
 Collins, Sharon...148, 176, 181
 Colmenero-Chilberg, Laura
 43, 52, 74, 103, 138, 230
 Comer, Anna44
 Cooper, Emily142
 Cooper, L. Charles191
 Correa, Jennifer G.....121
 Corroto, Carla72, 111
 Cosbey, Janet.....104
 Cosby, Kate166
 Cough, Patricia.....170
 Cousineau, Matt179
 Cox, Gerry R.153D, 237
 Crank, Laura D.....149
 Cravens, Mary Jean.....112
 Crawford, Devan M. ..70, 147,
 238
 Cress, Daniel M.232
 Crisan, Cezara86
 Crittenden, Kathleen153D
 Crombie, Jessica158
 Cross, William.....11, 82, 130,
 175A
 Crowe, Jessica.....8
 Culver, Patrick E.103
 Cushion, Michael102
 Cuthbertson, Courtney151,
 197

 Daday, Jerry165
 Dalton, Kate38
 David, Gary.....153D
 Davis, Georgiann48, 181
 Davis, Jaime.....69
 Davis-Sowers, Regina.....100
 De La Torre, Maria.....10, 65
 DeBoer, Danelle98
 Deerman, Gene31
 Delgado, Daniel J.....65, 121
 Delgado, Enilda.....229
 Demkey, Vicki.....211
 DeMuth, Scott78
 Denny, Meredith72
 Detwiler Breidenbach, Ann.....
 237
 Diamond, Erin.....66
 DiChara, Albert.....2
 Dinan, B. Ann172
 Dingel, Molly J.227

 Dinwiddie, Crystal46, 158
 Docka, Danielle.....116
 Dolgon, Corey.....196
 Donelan, Brenda96C, 217
 Donovan, Brian.....81, 110B,
 162
 Doyle, Curtis161
 Doyon, Jacquelynn A.84
 Dreher, Kwakiutl.....71
 Dua, Priya229
 DuBois, Summer.....192C
 Duck, Waverly146
 Dunn, Jennifer L.52, 110C,
 177, 228

 Eaton, Marc A.192C, 215
 Eckert, Craig2
 Eckert, Richard163
 Edel, Jessica R...104, 172, 207
 Edgell, Penny13
 Edmunds, Emme180
 Edwards, Crystal.....125
 Edwards, Jennifer.....241
 Edwards, Monica120
 Eisenberg, Anne F...17, 19, 80,
 123, 153D, 192B
 Eisenhandler, Susan A.....7
 Ellefritz, Richard.....124F, 235
 Ellig, Nicholas R.165
 Elsasser, Shaun.....188
 Embrick, David G.72, 121
 English, Nicole.....32, 40, 188
 Enke, Janet76, 153E
 Erger, Jeff S.205
 Erickson, Rebecca J.11
 Erstad, Rachel78
 Escandell, Xavier124C
 Espinosa-Torres, Christian.....
 124A
 Estabrook, Robin.....38
 Estrin, Alejandra197
 Evans, Linda80
 Evans, Micala.....146
 Evanzo, Diana146

 Falci, Christina144
 Falcon, Adrienne3
 Falk, Laurence L.8
 Farley, John124C
 Farrell, Kathleen210, 242
 Faust, Kelly75, 105, 223C

 Featherstone, Richard83
 Feinstein, Rachel.....182
 Ferguson, Susan J.....96C, 146
 Ferris, Kerry87, 120
 Fidel, Kenneth.....226
 Figert, Anne.....70
 Fisher, Beth226
 Fisher, Edith M.217
 Fisher, Sara L.130, 187
 Fleming, Rayna4
 Fleming, Ryana78
 Flora, Cornelia110B
 Flunker, Amy211
 Fontane, Patrick E.237
 Foote, Carrie E.143
 Fothergill, Alice82
 Fox, Kimberly E...24, 142, 156
 Frana, John.....199
 Fraser, Roslyn169
 Frehill, Lisa89
 Freiburger, Melissa A.185
 Frey, Connie.....196
 Frison, Tamica L.105
 Friton, Jessica.....238
 Froyum, Carissa M.....211
 Fruehling-Wall, Catherine..230
 Fuist, Todd201A
 Fukushima, Miyuki77B
 Fullerton, Andrew S.149
 Fussell, Holly238

 Gabriel, Jackie.....30
 Galary, Aneta.....115, 145, 194
 Gallicchio, Nicole180
 Gapova, Elena75
 Garcia, Angela Cora.....7
 Gardetto, Darlaine C. 123, 178
 Garner, Roberta.....226
 Garoutte, Lisa.....174
 Garrido, Carlos O.183
 Garrison, Amanda6
 Gasnick, Joe78
 Gast, Julie.....101
 Gasteyer, Stephen.....23, 64
 Gates Slowik, Madeline..8, 141
 Gebrewold, Fetene..39, 62, 161
 Gee, Richard L.2, 138
 George, Christine70
 Gerschick, Tom25, 66, 96C
 Ghozzi, Kamel153D, 182
 Gibson, Diana172

- Gilbreth, Joan 101, 192B
 Gillespie, Michael D. 19, 39, 105
 Gladney, Tanya...47A, 52, 129, 147, 192C
 Gluzman, Anna 142, 195
 Godboldo-Brooks, Ambyr... 16
 Goe, W. Richard 26
 Golden, Shannon 13
 Gomez, Christina ..65, 97, 183
 Gonzalez, Fernando 48
 Good Gingrich, Luann 116
 Goodman, Mark J. 116
 Gotham, Kevin Fox..186, 201A
 Gottdiener, Mark 236
 Graham, Gina... 27, 130, 175A
 Graham, Kadi R. 161
 Gramlich, James 89
 Grana, Sheryl 96C, 125
 Granich, Lara 35
 Gray, Thomas W. 187
 Green, David 78
 Green, Jennifer L. 182, 235
 Green, Tyler S. 70
 Greenebaum, Jessica 67
 Greenwood, Nancy A.... 175B
 Greer, Kerry 77B, 201B
 Greider, Paul 30, 145
 Gresh, Rebecca 41
 Griffis, Melodie 98
 Grigsby, Mary 112
 Guckenheimer, Debra...94, 102
 Guess, Teresa J. 41, 52
 Guevarra, Anna 38
 Gutknecht, Ashley 122

 Haber-Barker, Natalie 201A
 Hagan, Stephen 192C
 Hagemeister, Emily 214
 Hall, Kelley 93
 Halton, Eugene W....202A, 236
 Hamilton, Olivia 180
 Han, Daehoon 124A, 233
 Hancock, Black Hawk. 48, 77A, 94, 226
 Hanley, Eric 106A
 Hanson, Robin 210, 242
 Hanson, Tina 210, 242
 Hanstad, Brittany A. 74
 Harkness, Geoff..100, 121, 145
 Harms, John 80
 Harris, Joseph 231
 Harris, Scott 120
 Harrod, Wendy J...17, 100, 216
 Hart, Megan 44
 Hart, Sydney 153B
 Hartmann, Douglas .. 48, 110B
 Haworth-Hoeppner, Susan ..99
 Hayden Foster, Carly 116
 Hayter, Benjamin 21
 Heineman, Jenny 157
 Hendrix-Sloan, Geraldine M... 122
 Herda-Rapp, Ann 106
 Herman-Spilde, Lisa 78
 Hermesen, Joan M. ... 39, 110B, 194, 208
 Hern, Lindy 18
 Hernandez, Alex 220
 Hernandez-Arias, P. Rafael 10, 27, 69
 Hertzog, Jodie.. 152, 153E, 224
 Hess, Donna 153F
 Hetzler, Olivia 89
 Hicks, Allison..... 44, 52, 122, 129, 192C, 221, 238
 Hicks, Melissa 124F
 Hill, Patricia 166
 Hill, Shirley 52, 124B
 Hill, Twyla J. 224
 Hillyard, Daniel 31, 171
 Hink, Sheri J. 223A
 Hinton, Dawn 33
 Hironimus-Wendt, Robert J. ... 123, 195
 Hirsch, Andi 21
 Hofstedt, Brandon 45, 153E
 Hogan, Jacqueline 40, 205, 231
 Hogan, Julie A. 175A
 Hope, Liddy 102, 184
 Hornbaker, Elizabeth 187
 Horowitz, Mark 36B, 110A
 Howard, Gwen 160
 Hoyt, Dan R. 28, 70
 Hsieh, Yu-li 188, 223B
 Hughes, Robert 73, 110A
 Hughes Miller, Michelle 42, 162, 192B
 Hundsorfer, Beth 167
 Hunt, Kim 116
 Ibukun, Olusola W. 207
 Ifatunji, Mosi A. 48, 49
 Ilu, Musa D. 62
 Issacson, Lynne 178
 Iyall-Smith, Keri E. 87

 Jaffre, Maxime 38
 Jantzer, Jacob 124F
 Jenkins, Carol A. 34, 153E, 192A
 Jenkot, Robert. 212
 Jenner, Elizabeth A. 99, 151
 Jennings, Laura 114
 Jennrich, Jessica 178
 Jensen, Bonnie 83
 Jentz, Tracy 66
 Johansen, Rachel 99
 Johnson, Katie 70
 Johnson, Keith R. 14
 Johnson, Kristen 74, 83
 Johnson, Kurt 70
 Johnson, Paul 11
 Johnson, Tim 237
 Johnson, Viki 230
 Johnson, W. Roy 17
 Johnson Conner, Amy 48
 Johnston, Janis E. 14
 Johnston, Neil 221
 Jones, Estrelitta 78
 Jones Johnson, Gloria 17

 Kalz, Kristen 16
 Kamali, Ali 90, 124C, 216
 Kang, Jennifer J. 140, 234
 Kaplan, Rachel L. 143
 Karlen, Jean C. 101, 223A
 Karnehm Willis, Amy L...175B
 Karsky, Jason 153E, 217
 Kashefi, Max 181
 Katovich, Michael A. ...37, 219
 Kayongo-Male, Diane 53
 Keating, Barbara 175A
 Keating, Frances 78
 Kelley, Christopher P. 219
 Kelly, Kathryn 85
 Kelly, Mary E. 52, 218
 Kempf-Leonard, Kimberly..171
 Kendrick, Cyril Ignatius...120, 205
 Kennedy, Dennis 8
 Kern, Bonnie L. 212

- Kerr, Daniel S.23
 Kessler, Judi A.12
 Ketchum, Paul R.72
 Kibirige, Joachim.....90
 Kiger, Gary.....142
 Kilzer, Gabe189
 Kim, Hyomin223B
 Kim, Jongtae179
 Kim, Kiljoong226
 Kim, Sanghag.....209
 Kipgen, Josephine241
 Kistner, Ashley78
 Kivisto, Peter.....73, 81, 110B,
 176
 Kleinman, Mary13
 Knapp, Tim101, 195
 Knop, Katie144
 Knottnerus, J. David241
 Knowles, Joshua124F
 Koch, Shelley185
 Koeber, Charles S.145
 Kokushkin, Maksim.....11, 94,
 239
 Kolb, Kenneth H.194
 Kolsrud, Finn18, 96A, 241
 Komaki, Ryuta223B
 Koppelman, Cathy11
 Korsching, Peter.....187
 Kosinski, Jenny46, 153E
 Kosloski, Anna E...71, 162, 221
 Kourvetaris, Andrew G. ...119,
 144
 Krausch, Meghan48
 Kremer, Kathy S.21
 Krier, Dan.....52, 68, 241
 Kristen, Bill.....212
 Kroll, Erica.....153A
 Krueger, Kathleen164
 Kruse, Lisa223C
 Krzyzak, Shelby153C
 Kuhlman, Annette196
 Kuhn, Kathryn E.63
 Kujore, Olufemi62
 Kunkel, Char99, 130, 174,
 211
 Kunkel, Karl.....235

 Lacher, Alicia89
 Lacy, Carrie M.69
 Lacy, Michael G.14, 85
 Lammers, Matt.....124G

 Landers, Laura21
 Landry, Sarah207
 Lane, Amy.....91, 212
 Langman, Lauren...35, 52, 201A
 Lapinski, Joseph.....110A
 Larson, Kellie.....198
 Lasley, Scott207
 Laube, Heather68, 96A,
 124C, 167
 Leach, Mark12
 Legatz, Sarah.....99
 Lehman, Rachael.....23
 Leicht, Kevin.....52, 81, 110B,
 115, 176
 Leifeld, Jessica161, 223A
 Leiker, Jason J.101
 Leone, Nico.....167
 Leont'yeva, Yevgeniya.....207
 Lepper, Troy.....23
 Levchak, Philip219
 Lewis, Ladel.....230
 Leyser, Ophra.....45
 Lindio McGovern, Ligaya...52,
 86, 201B
 Lindsay, Stefanie.....78
 Lindsey, Linda.....129, 153F
 Linhart, Laurie129, 192A
 Linnemann, Travis5
 Littrell, Boyd.....48, 80
 Litwin, Ken68
 Liu, Xue6
 Lively, Cassie.....26
 Logan, Laura192C
 Long, Michael A.14, 200
 Lopez, Marilyn.....91
 Lovaglia, Michael J.....219
 Lovekamp, Bill64, 82, 161
 Loveridge, Scott.....208
 Lucal, Betsy176
 Lucas, Jeffrey W.....219
 Ludwig, Fred.....229
 Lumsden, Kara162
 Luna-Duarte, Maria....65, 183,
 234
 Lundskow, George...124C, 241
 Lust, Matthew Alan.....215
 Lutt, Patricia.....217
 Luttrell, Vicky L.....29

 Mabry Hubbard, Robin Y.....
 175A, 200

 Maddox, Greg212
 Malone, Katie.....194
 Maltais, Pattijean.....218
 Mani, Dalhia149
 Mannon, Susan E.142
 Marchand, Hal.....161
 Marshall, Douglas A.73
 Martin, Dan96C
 Martin, Derek C.106B
 Matchett, Edward.....147
 Mather, Darin13
 May, Marlynn.....15
 McCall, George J.172
 McCannon, Kevin.....218
 McCornelle, Frank36B
 McCully, Jeff.....8
 McDuff, Elaine.....35, 96C,
 124C, 184
 McGinty, Pat2
 McKinley, Florence Abyrne....
 140
 McKinney, Kathleen..123, 235
 McLeod, Harriet.....71
 McMahon, Elizabeth.....229
 McMahon, Sara.....64
 McPhail, Clark148, 202A
 Medvedeva, Maria ...10, 38, 48
 Meier, Brian26
 Melander, Lisa172
 Mennerick, Lewis A.124A
 Messer, Chris8, 106B
 Messinger, Ryan C.161
 Mette-Bory, Natalie.....16
 Meyer, Sahara21
 Mhlanga, Bonny M.227
 Mietus, Ken.....138
 Miller, Carol D.223A
 Miller, Lee M. ...82, 124C, 161,
 216
 Miller, R. Robin102
 Milner, Janice76, 148
 Minotte, Krista Lynn.....142
 Mitra, Aditi.....91, 209
 Mix, Tamara L.....141
 Moe, Angela40, 75, 96A
 Mohammed, Nurahmed H...39,
 62
 Monahan, Brian A....63, 124F
 Monroe, Kurt L.200
 Montt, Guillmermo226
 Moore, Cherith.....84

- Moore, David13
 Moore, Helen. 46, 52, 96B, 125, 129, 147, 153D, 176, 192C
 Moore, Matthew D.71, 165
 Moore, Thomas195
 Morgan, Kris31
 Muller, Ray6, 53, 155, 178
 Munson, Ziad31
 Myers, Jill138
- Naderi, Pooya S.27, 143
 Najafizadeh, Mehrangiz88
 Nannini, Janelle177
 Nargang Chernega, Jennifer. 70
 Naseri, Naghme86
 Neipert, Jeanine151
 Neitz, Mary Jo37, 170
 Nelson, Lisa101
 Neppel, Lynette208
 Neubauer, Kyle112
 New Freeland, Lisa104
 Newman, Isaac124F
 Nguyen, Anh78
 Niemonen, Jack140, 222
 Nkonya, Leticia88
 Noel, Harmoni Joie144, 172
 Nordstrom-Loeb, Bruce209
 Norris-Raynbird, Carla161
 Northrup, Jenny L.78
 Norton, Kristina192A
 Norwood, Carolette192B
 Nyseth, Hollie183
- O'Connor, Colleen78
 Oddsson, Gudmundur111
 Oh, Yoonkyung140
 Omar, Audrey78
 O'Neill, Jordoan99
 Orbach, Harold L.124E, 191, 202A, 222, 236
 Ore, Tracy53
 Orr, Ryan94, 100
 Ortyl, Timothy A.24
 Osanka, Frank148
 Oyinlade, A. Olu53, 96C
- Paddock, Todd64
 Palmer, Nathan222, 223B
 Panaite, Oana47A, 52, 129, 192C, 193
 Papadimitriou, Christina ...163
- Parilla, Peter234
 Park, Ki H.12, 69
 Park, Mike219
 Park, Sangyoub29, 90
 Parker, Matt119, 223B
 Parkman, Shaun168
 Parks, Kathrin A.121
 Parsons, Lona M.43
 Paul, John29, 90
 Pawlaczyk, George J.167
 Payne, Kevin J.19, 110C
 Pazaki, S. Hooshang6, 155
 Pearce, Ibitola62
 Peck, B. Mitch72
 Pedersen-Stevens, Daphne110B, 142, 168, 192A
 Peek, Lori82, 96C
 Peitz, Laura77B, 78
 Peltier, Ashley R.66, 78
 Pendaz, Sadie52, 96A, 129, 192C
 Perry, Gary125
 Perry, Nikki174
 Peter, Gregory96C
 Petersen, Eric106B, 116
 Petonito, Gina77B, 196
 Phelan, Michael83
 Philion, Stephen30, 229
 Pieske, Christina17
 Pike, Diane ...96B, 110D, 123, 153D
 Pimentel, Cassie103
 Pippert, Tim147
 Pirrello, Mary Renee197
 Plageman, Sawyer78
 Platt, Katherine237
 Ponticelli, Christy M.7, 224
 Porteen, Shana L.18
 Posas, Luis Alfredo124A
 Powell-Williams, Melissa ..118
 Powell-Williams, Todd118, 177, 215, 232
 Powers, Ed182
 Powers, John124F
 Prechel, Harland2
 Prendergast, Chris ...80, 110C, 153D
 Price, Heather E. ...85, 152, 226
- Rader, Nicole E.221, 228
 Ragdens, Victoria M.7, 220
- Rajaram, Shireen233
 Ralston, Ekaterina S.71
 Ralston, Margaret96A, 214
 Rathge, Richard153F
 Raulli, Julie46, 153E, 192B
 Reichert, Erica S.143
 Rendall, Adam188, 223B
 Reschenberg, Kristin22, 95
 Rhineberger, Gayle M. ...110C, 192B, 228
 Risman, Barbara87, 117
 Ritchie, Ashlee103
 Rittle, Marc168, 197
 Robinson, Carol210, 242
 Robison, Kristopher K.182
 Rogne, Leah130, 175A
 Roland, Daniel169
 Root, Ken195
 Rosales, Sonia143
 Rose, Chris22, 118
 Rose, Christopher95
 Rose, Denise72
 Rose, Trina70, 192C
 Rosono, Natalie78
 Rothe, Dawn124C
 Rui, Anupama78
 Ruiz Junco, Natalia. 192C, 212
 Rynbrandt, Linda J.191
- Samuel, Ricardo222
 Sanchez, Thomas96C
 Sandoval, Juan Onesimo. 48, 65
 Sanner, Chassity192A, 235
 Sargent, Matthew232
 Sauder, Michael110B
 Schaefer, Richard153D
 Schanning, Kevin141
 Schlosser, Jennifer A.77A, 169, 221
 Schmalzbauer, John48
 Schmit, Shelby D.78
 Schneider, Joseph170
 Schroeder, Ryan D. ...124G, 199
 Schroer, Todd177
 Schueths, April73, 147
 Schulhoff, Anastacia M.43
 Schultz, Mark219
 Schweingruber, David192A
 Scott, Shaunna212
 Scrabeck, Christopher78
 Searles, Leland190

- Sennott, Christie.....28
 Shafer, Stu..... 124C, 189
 Shanahan, Kari.....218
 Sharp, Tabitha23
 Sheneman, Marie 36B, 198, 220
 Sheumaker, Marcie J.....228
 Shin, Jean H. 36A, 117
 Shin, Kyoung-ho 153B
 Shriver, Thomas E...8, 171, 232
 Shupe, Anson 199
 Siebel, Catherine..... 117
 Sieberg, Megan ... 18, 122, 238
 Siegl, Erica..... 192A, 238
 Sigdel, Sabita 161
 Sikora, Jim 130
 Silvester, Christine234
 Simon, Angela K. ...7, 36B, 67, 84, 173, 220, 223C
 Simon, Dana.....26
 Sipma-Dysico, Carlene92
 Sippy, Jessica 102
 Sirles, Katherine.....227
 Sisco, Tauna S. 70, 89
 Skiffer, La Tanya.....206
 Slobin, Kathleen O.... 77A, 94, 151, 176
 Smajda, Jon.....48
 Small, Mario Luis97
 Smith, Buffy..... 124B
 Smith, David N. 30, 110A, 191, 222
 Smith, Gabriella 140
 Smith, Katherine 117
 Smith, Marsha 45, 110C
 Smith, Stacy220
 Smith, Trina..53, 96A, 173, 180
 Smith-Cunniën, Susan.....52
 Snowden, Monica 52, 53
 Snyder, Zoann96B, 110C, 129, 153D, 153F
 Soboroff, Shane.....219
 Soles, Diane 124B
 Son, Juyeon69
 Sopcyk, Katie..... 78
 Soucie, Sarah.....78, 218
 Spaepen, Geertrui..... 180
 Speicher Muñoz, Lisa 190
 Spirou, Costas 110C, 226
 Spohn, Ryan..... 5, 96C
 Sprague, Joey 176
 Squires, Sharon206
 Sremack, Rebecca J.71
 Stacer, Melissa J.....22
 Stall, Susan....37, 47A, 48, 52, 96B, 153D, 192C
 Stalp, Marybeth C.52, 96A, 164, 241
 Staples, Clifford L..... 106A
 Staples, William G.52, 81, 110B, 115
 Stawiski, Sarah.....70
 Stengel, Elizabeth21, 99
 Stephen, Jerry Williams236
 Stephens, Regina..... 110C
 Stern, Michael J. 149, 188, 223B
 Sternke, Elizabeth31
 Stevenson, Blaine.....23
 Stewart, Amanda A.25
 Stock, Paul 45, 192C
 Stockdill, Brett.....49, 93, 112, 179
 Stoecker, Randy 15
 Stoelting, Suzanne..... 118
 Strand, Michael 77A
 Strzelecki, Andrea68
 Sturgis, Paul83
 Styczynski, Ashley 141
 Stygar, Elizabeth 16, 77B
 Suchland, Colin.....39
 Sugumaran, Ramanathan83
 Sukanek, Jennifer..... 18
 Summers, Carrie 187
 Sunblad, Daniel..... 12, 223A
 Sundling, Rebecca.....27
 Sunwood, M. Kayt.....92
 Swart, William92
 Sweat, Jeffrey.....28
 Sween, Molly71, 177
 Swigert-Gacheru, Margaretta.. 29, 198
 Tamura, Yuichi6, 85, 152
 Tang, Kuo-yang.... 77A, 124A
 Tang, Zhilin..... 124A
 Terry, Pamela K..... 161
 Thakore, Bhoomi 71
 Thomas, Jan 114, 166, 180
 Thomas, Jana.....78
 Thomas, Roderick.....206
 Thompson, Martha..... 150
 Thompson, Wayne Luther...52
 Thorlindsson, Thorolfur4
 Thrane, Lisa28
 Tietjen, Grant E.....22
 Tiffany, Lauren..52, 96B, 110B, 153D, 153F, 192C
 Tivis, Tierra.....33
 Tollini, Craig.....124F
 Towne, Kirsten.....44
 Tranby, Eric.....13
 Trigg, Joanna.....77B
 Trotman, Lauren M.24
 Tsushima, Teresa88
 Tucker, Natalee 171
 Turk, Jonathan M.43
 Turner, Kimberly.....181
 Turpin, Jonathon22
 Tyler, Kimberly A. ...28, 70, 89
 Ubah, Charles.....5
 Ulrich, Monika 180
 Vacha, Ashley.....142
 van Altena, Annmarie S.25
 Van Delinder, Jean32, 104, 110B, 209
 Van Gerven, Jesse92, 169
 Van Meenen-Misfeldt, Terri... 166
 Van Oort, Madison 146
 Van Roekel-Hughes, Ada.. 188
 Vancil, Ashley21
 Vandegrift, Darcie239
 Vasetsky-Chamberlin, Katherine 19
 Vasquez, Jessica 10
 Verheek, Andrew 162
 Vermillion, Mark..... 106B
 Vincent, M. Bess90
 Vincent, Sarah M.66
 Waldner, Lisa78
 Wallace, Gail..... 4, 33, 110C
 Wallimann, Isidor.... 86, 201B
 Walls, Melissa 124B
 Walther, Carol S. 121, 151
 Wang, Yan 149
 Wang, Yu-Wei42
 Ward, Kathryn42
 Warner, Mary 88, 96C
 Watson, Dennis 15, 48

Way, Sandra	110A	Whitsel, Christopher	239	Wright, Sue Marie	175B
Wazienski, Robert..	129, 153D, 153F	Wick, Shawn	85	Wright, Susan	153D
Weber, Christina D.....	94, 98, 185, 192B, 214	Wiebold, Lori	124G, 192C	Wu, Yanhong	32
Weber, Melissa	185	Wieting, Stephen G.	219	Wysocki, Diane Kholos ...	104, 129
Wei, Xiaoshi Andrew	233	Wilcox, Hui Niu	32	Wysong, Earl	26
Weitz, Tracy	166	Wildhagen, Tara	219	Yoder, Kendra	184
Welch, Bridget Diamond....	71, 223B	Wilkes Karraker, Meg	24	Yonkoski, Jennifer L.	5
Welch, Lisa C	116	Williams Stephen, Jerry	168	Youngs, George	96C
Wemhaner, David	190	Wilson, David	38	Yucel, Deniz	142
West, Rebecca	168, 231	Wilson, Janet	182		
Weyher, L. Frank	222, 236	Winchester, Daniel	212	Zander, Kyle	205
Whaley, Rachel	42	Winders, Alicia	3	Zavala, Egbert	124B, 172
Whitaker, Elizabeth	208	Winge, Theresa M.	164	Zhang, Libin	98
Whitbeck, Les	70	Wittner, Judith	97, 119, 145	Ziegłowsky, Laura ..	122, 153C, 153E
White, Daniel	144	Wood, Elizabeth	98	Zimmerman, Mary K. ...	153A, 153F, 198
White, Deborah	52, 87, 129, 192B	Wood, John	91	Zook, Carolyn	165, 238
White, Frank	192A	Wood, Spencer D.	222	Zullo, Matthew	100
White, Wayne	130	Woodward, Trudy	78		
Whitehead, Tisha	152	Wortmann, Susan	46, 192B		
		Wright, Bonnie	146		
		Wright, David W.	26, 106B, 115, 145, 152, 224		
		Wright, Lisa-Marie	88		

Teaching Sociological Scholarship

Theme for the
Midwest Sociological Society Annual Meeting
April 2–5, 2009, Des Moines, Iowa

Public historian James Burke declares, “We are what we know and when what we know changes, we change.” In the past decade, what we know about teaching and learning has changed and so have we. Thanks to the knowledge produced through the scholarship of teaching and learning and by our collective experiences in the academy and applied settings, we understand better than ever how teaching practices result in effective learning. Thus, for the 2009 Annual Meetings, I challenge us to focus on the teaching of our research and our disciplinary skills to all our publics, including students. What are the intellectual and pragmatic issues for sharing what we know?

Three distinct features will shape the meetings in Des Moines. First, members are invited to engage in a greater level of explicit preparation for their meeting presentations. Can the quality across sessions be increased when colleagues intentionally apply their best classroom and presentation skills? And, how can we support that effort? Second, the scholarship of teaching and learning will be examined in thematic sessions on research agendas and application challenges. Third, the effective passing on of sociology will be modeled by invited speakers as well as integrated into several new formats: Author/Audience Dialogues, “Getting Up to Speed” Seminars, Practitioner Clinics, and plenaries that reflect our unique presence in the Midwest region. Such experimental venues will be designed to allow greater opportunity for the integration of knowledge and for professional development as scholarly teachers, researchers, and practitioners. As always, sessions will support our commitment to advance knowledge, prepare graduate students, and recognize the range of contributions by our members.

All sociologists and advocates for sociology share the challenge both of generating and understanding important ideas as well as sharing those ideas with audiences. I hope that particular attention to the teaching of sociological scholarship will help us to more effectively reach our publics. I think Durkheim was correct: “Pedagogy depends on sociology more than any other science.” Please join me in exploring if you think so, too.

*Diane Pike, MSS President-Elect/2009 Program Chair
Augsburg College*

*"The best thing I can say about Chicago Center is that it gives
my students the gift of the city."*

Len Berkey, PhD
Albion College



Internships - World Cultures - City Living - College Credit
Transformative Learning

CHICAGOCENTER for Urban Life & Culture

Our Classroom is **CHICAGO**

*Weekend & Week-long Group Experiences - LearnChicago! Programs
Semester, Summer Session and 3-Week May/January Terms*

Contact us to arrange a LearnChicago! Program for your course,
& find out more about our "First Voice" Seminars
and Internships for your students!

1515 East 52nd Place,
2nd Floor
Chicago, IL 60615

www.chicagocenter.org

773.363.1312
info@chicagocenter.org

NEW, RECENT, AND FORTHCOMING FROM OXFORD

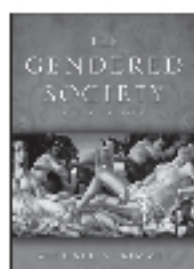

The Gendered Society
Third Edition
MICHAEL S. KIMMEL
2007 448 pp.; 15 illus.; paper

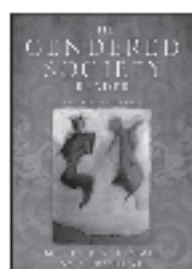

The Gendered Society Reader
Third Edition
Edited by MICHAEL S. KIMMEL
and AMY ARONSON
2007 624 pp.; paper



The New Basics
Sex, Gender, and Sexuality
Edited by ANNY PERLEK,
KIMBERLY HOLCOMB,
and TROY WENTLING
March 2008 672 pp.; paper



Does Feminism Discriminate Against Men?
A Debate
WARRYN FARRELL
(with STEVEN SYOBODA) and
JAMES E. STERBA
2007 272 pp.; 21 illus.; paper

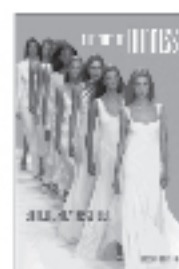

The Cult of Thinness
Second Edition
STARLENE NAGY HESSE TIDER
2006 288 pp.; 26 illus.; paper

Gendered Worlds
JUDY ROOT AULETTE,
JUDITH WITTNER,
and KRISTIN ELAKELLY
May 2006 600 pp.; paper

Gender Inequality
Four Great Theories and Politics
Third Edition
JUDITH DUBBECK
2005 344 pp.; paper

Intersections of Gender, Race, and Class
Readings for a
Changing Landscape
Edited by MARCIA TEXTER
SEGAL and THERESA A.
MARTINEZ
2006 368 pp.; illus.; paper

Gender Through the Prism of Difference
Third Edition
Edited by MAXINE BACA ZINN,
PIERRETTE HONDAGNEU-SCHELO, and MICHAEL A.
MESSNER
2005 576 pp.; paper

Workplace/Women's Place
Third Edition
Edited by PAULA DUBBECK
and DANA DUNN
2005 384 pp.; paper

Sexualities
Identities, Behaviors, and Society
Edited by MICHAEL S. KIMMEL
and REBECCA L. PLANTL
2004 512 pp.; illus.; paper

The Sociology of Gender
A Brief Introduction
Second Edition
LAURA KRAMER
2006 224 pp.; illus. & map; paper

Manhood in America
A Cultural History
Second Edition
MICHAEL S. KIMMEL
2007 352 pp.; 16 illus.; paper

Speaking of Sexuality
Interdisciplinary Readings
Second Edition
Edited by J. KENNETH
DAVIDSON, SR., and
NEIL WYN B. VICKORY
2004 385 pp.; paper

OXFORD
UNIVERSITY PRESS
Promoting the best ideas

In online prices call 1-800-843-7554. In Canada, call
1-800-387-8020. Visit our website at www.oup.com/us/hs.

NEW, RECENT, AND FORTHCOMING FROM OXFORD

**Criminological Theories**

Introduction, Evaluation,
and Application
Fifth Edition

RONALD A. AKERS and
CHRISTINE S. SELLERS
2008 118 pp., paper

**The American
Drug Scene**

An Anthology
Fifth Edition

Edited by JAMES A. INCIGIARTI
and KAREN MCLEATH
2007 71 pp., paper

Crime and Criminology

Tenth Edition

SUE TITUS REID
July 2008 330 pp., paper

Juvenile Delinquency

Causes and Control
Third Edition

ROBERT AGNEW
July 2008 356 pp., paper

**Introduction to
Political Sociology**

Fifth Edition

ANTHONY M. ORUM and
JOHN G. DALE
July 2008 76 pp., paper

**Deviance Across
Cultures**

Edited by ROBERT HEINER
2007 288 pp., paper

America Transformed
Globalization, Inequality,
and Power

GARY HYTNER and
KRISTINE M. ZENTGRAF
2007 286 pp., 11 illus., paper

**The Protestant Ethic and
the Spirit of Capitalism**

With Other Writings on
the Rise of the West
Fourth Oxford Edition
MAX WEBER

Translated by
STEPHEN CALVER
July 2008 416 pp., paper

City Lights

Urban Suburban Life in the
Global Society
Third Edition

E. BARBARA PHILLIPS
July 2008 362 pp., 140 illus., paper

**Rigging the Game**

How Inequality Is Reproduced
in Everyday Life
MICHAEL SCHWALBE

2007 148 pp., paper

**Social Theory:
Roots and Branches**

Readings
Third Edition

Edited by PETER KIVISTO
2007 572 pp., paper

Simple Statistics

Applications in Social Research
TERENCE D. VIETHIE and
JANE FLORENCE GAUTHIER
2007 362 pp., 14 illus., paper

**Classical Sociological
Theory**

Second Edition

Edited by MICHAEL S. KIMMEL
2008 492 pp., 2 illus., paper

Social Problems

An Introduction to
Critical Constructionism
Second Edition

ROBERT HEINER
2008 342 pp., 6 illus., paper

OXFORD
UNIVERSITY PRESS
Harcourt, Heinemann, Blackwell

To order, please call 1-800-451-7556. In Canada, call
1-800-387-6140. Visit our website at www.oup.com/us/ha

Essential Sociology Journals FROM WILEY-BLACKWELL

A leading publisher of more than 65 journals in sociology, Wiley-Blackwell partners with 50 prestigious scholarly societies around the world to deliver comprehensive, high-quality, must-have content to students, faculty, researchers, and practitioners in the field.



**Official journal of the
Midwest Sociological Society**

The Sociological Quarterly

Editor: PETER KIVISTO
Incoming Editors: BILL STAPLES
and BRIAN DONOVAN

New to Wiley-Blackwell in 2008

Canadian Review of Sociology/ Revue canadienne de sociologie

Formerly Canadian Review of Sociology and Anthropology/
Revue canadienne de sociologie et d'anthropologie
Published on behalf of the Canadian Sociological Association/
La Société canadienne de sociologie
Editor: RALPH MATTHEWS

**Published on Behalf of the American
Sociological Association**

Sociological Theory

Editors: JULIE ADAMS,
JEFFREY ALEXANDER,
RON EYERMAN and
PHILIP GORSKI

Sociological Methodology

Editor: YU XIE

City & Community

Editor: ANTHONY M. DRUM

Sociological Inquiry

Published on behalf of Alpha Kappa Delta, The International
Sociology Honor Society

Editor: STEVE KROLL-SMITH

Associate Editor: JULIA S. CAPONE

Sociological Forum

Published on behalf of the
Eastern Sociological Society

Editor: KAREN CERULO

The British Journal of Sociology

Published on behalf of the
London School of Economics
and Political Science

Editor: COLIN MILLS

New to Wiley-Blackwell in 2008



**SOCIOLOGY
Compass**

Peer review articles
across the discipline

www.Sociology-Compass.com

The Sociological Review

Published on behalf of Keele
University

Editor: MIKE SAVAGE

Also from Wiley-Blackwell...

Wiley-Blackwell publishes 14 titles ranked in the Sociology ISI category as well as other topics of critical importance to sociologists including anthropology, criminology, cultural studies, medical studies, social psychology, and population studies among others.

American Anthropologist
Plus all the other
journals of the American
Anthropological Association

**The American Journal of
Economics and Sociology**

Andropology Today

**Analyses of Social Issues and
Public Policy**

**Asian Social Work and Policy
Review**

Business and Society Review

Children & Society

Criminology

Criminology & Public Policy

Family Court Review

Family Relations

Gender, Work & Organization

**The Howard Journal of
Criminal Justice**

**International Journal of
Japanese Sociology**

**International Journal of Urban
and Regional Research**

**International Journal of
Social Welfare**

**International Political
Sociology**

**International Social
Security Review**

**International Social Science
Journal**

**Journal of the Royal
Anthropological Institute**

**Journal of the History of
Behavioral Sciences—
Archives**

www.interscience.wiley.com

Journal of Historical Sociology

**Journal for the Scientific
Study of Religion**

**Journal for the Theory of
Social Behaviour**

**Journal of Family Theory &
Reviews—New JFSR journal
coming in 2009**

Journal of Law & Society

**Journal of Marriage and
Family**

Journal of Social Issues

Journal of Social Philosophy

Journal of Sociolinguistics

**Juvenile and Family
Court Journal**

Law & Social Inquiry

Law & Society Review

Law & Policy

**Negotiation and Conflict
Management Research—
New Journal in 2007**

Negotiation Journal

Personal Relationships

**Perspectives on Sexual and
Reproductive Health**

Politics & Policy

**Population and
Development Review**

Social Policy & Administration

Social Science Quarterly

Sociologia Ruralis

Social Anthropology

Sociology of Health & Illness

WorkingUSA

**Yearbook of the National
Society for the Study of
Education**



**WILEY-
BLACKWELL**

For more information on our full list of books and journals visit
www.blackwellsociology.com
or visit our booth for a free catalog of publications

BOOKS: 877.762.2974, FAX: 800.605.2665 • JOURNALS: 800.835.6770, FAX: 781.388.8232



LYNNE RIENNER PUBLISHERS

**20-40%
OFF**

VISIT US AT OUR BOOTH!

Interracial Contact & Social Change

George Yancey

Interracial Contact and Social Change

GEORGE YANCEY

"Masterfully details the promises and pitfalls of interracial contact in the 21st century. Tight, solid, gutsy ... an outstanding

contribution to understanding our collective human future."—David Brunsma, University of Missouri-Columbia • hc \$49.95

FORTHCOMING!

Immigrants and Modern Racism: Reproducing Inequality

BETH FRANKEL MERENSTEIN

"Concise and to the point... A worthy contribution toward a sociology of immigration that critically analyzes the complex politics of contemporary racialization."—Lisa Sun-Hee Park, University of California, Santa Barbara • hc \$55

When Killing Is a Crime

TONY WATERS

"Lively and readable... Waters brings together a wealth of fascinating material on violence and, by putting criminal homicide in its larger context, fills a hole in the literature."—Mark Cooney, University of Georgia • hc \$59.95 • pb \$24.50

When Killing Is a Crime



A NEW TEXT . . .

Learning to Live with Statistics: From Concept to Practice

DAVID ASQUITH

"Combining 'big picture' and technical discussions, and providing numerous examples that will help students to understand statistical concepts, this introductory text will appeal to a wide audience."

—Mary C. Noonan, University of Iowa

"Thorough and accessible... The straightforward explanations and emphasis on practical applications are well designed to help students learn the subject."

—Francis Neely, San Francisco State University
hc \$95 • pb \$45



2ND EDITION

Tabloid Justice: Criminal Justice in an Age of Media Frenzy

RICHARD L. FOX, ROBERT W. VAN SICKEL,
AND THOMAS L. STEIGER

"A much needed exploration into media coverage and audience reaction to high-profile criminal cases... Clearly written and accessible."—Diana Owen, *Political Science Quarterly* • pb \$23.50



ANNOUNCING A NEW SERIES . . .

Disability in Society

SERIES EDITOR: RONALD J. BERGER, UNIVERSITY OF WISCONSIN-WHITEWATER

Drawing on a variety of perspectives, *Disability in Society* seeks to illuminate the social forces shaping the diverse experiences of disability. To submit a proposal or for more information, please contact Professor Berger at bergerr@uw.edu or sociology editor Andrew Berzanskis at abertzanskis@rienner.com.

CELEBRATING 24 YEARS OF INDEPENDENT PUBLISHING

18700 50th Street • Suite 314 • Boulder, CO 80504 • Tel: 303 440 6644 • Fax: 303 444 0621 • www.rienner.com

MEETING SPONSORS

These special-event sponsors, advertisers, and exhibitors contributed to the success of the MSS annual meeting in 2008. Please visit the exhibit hall in Grand Salon A, B, & C to thank them!

Allyn & Bacon
 American Sociological Association
 Idea Works, Inc.
 Lynne Rienner Publishers
 McGraw Hill Higher Education
 Oxford University Press
 Sage Publications
 The Scholar's Choice
 Starpoint Press
 The University of Illinois at Chicago
 Wadsworth Cengage Learning
 Wiley-Blackwell



Wadsworth Sociology Inspiring Sociological Imaginations

<p>INTRODUCTION TO SOCIOLOGY</p> <p>Sociology: The Essentials, 8e Margaret L. Anderson and Howard F. Taylor ISBN: 978-0-495-90400-2</p> <p>Understanding Society: An Introductory Reader, 3e Margaret L. Anderson, Eric A. Hoeg, and Howard F. Taylor ISBN: 978-0-495-90401-9</p> <p>Sociology in Our Times, 7e Ron Kertel ISBN: 978-0-495-90402-6</p> <p>Sociology: A Global Perspective, 7e Ron Kertel ISBN: 978-0-495-90403-3</p> <p>Globalization: The Transformation of Social Worlds 2/e D. Stanley Eitzen and Maxine Esch ISBN: 978-0-495-90404-0</p>	<p>SOCIAL PROBLEMS</p> <p>Understanding Social Problems, 6e Linda A. Newby, David Knox, and Caroline Schacht ISBN: 978-0-495-90405-7</p> <p>Social Problems: Readings with Four Questions, 3e Joel M. Lohman and David A. Giddis ISBN: 978-0-495-90406-4</p> <p>MARRIAGE & FAMILY</p> <p>Marriages & Families: Making Choices in a Diverse Society, 10e Gary Ann Lawrence and Agnes Erdmann ISBN: 978-0-495-90407-1</p> <p>Human Intimacy: Marriage, the Family, and Its Meaning, Research Update, 10e Frank R. Lee ISBN: 978-0-495-90408-8</p>	<p>STATISTICS</p> <p>Statistics: A Tool for Social Research, 8e Joseph E. Hooley ISBN: 978-0-495-90409-5</p> <p>RACE & ETHNICITY</p> <p>Race and Ethnic Relations: American and Global Perspectives, 8e Martin H. Mayer ISBN: 978-0-495-90410-2</p> <p>Race and Ethnicity in Society: The Changing Landscape, 2e Kenneth Harpelleman and Margaret L. Anderson ISBN: 978-0-495-90411-9</p> <p>DEVIANCE</p> <p>Constructions of Deviance: Social Power, Context, and Interaction, 6e Patricia A. Keller and Peter Adler ISBN: 978-0-495-90412-6</p>
--	---	--

Visit us online for complete information: academic.cengage.com/sociology

NOTES

NOTES